

**KINGDOM OF CAMBODIA**  
**Nation Religion King**

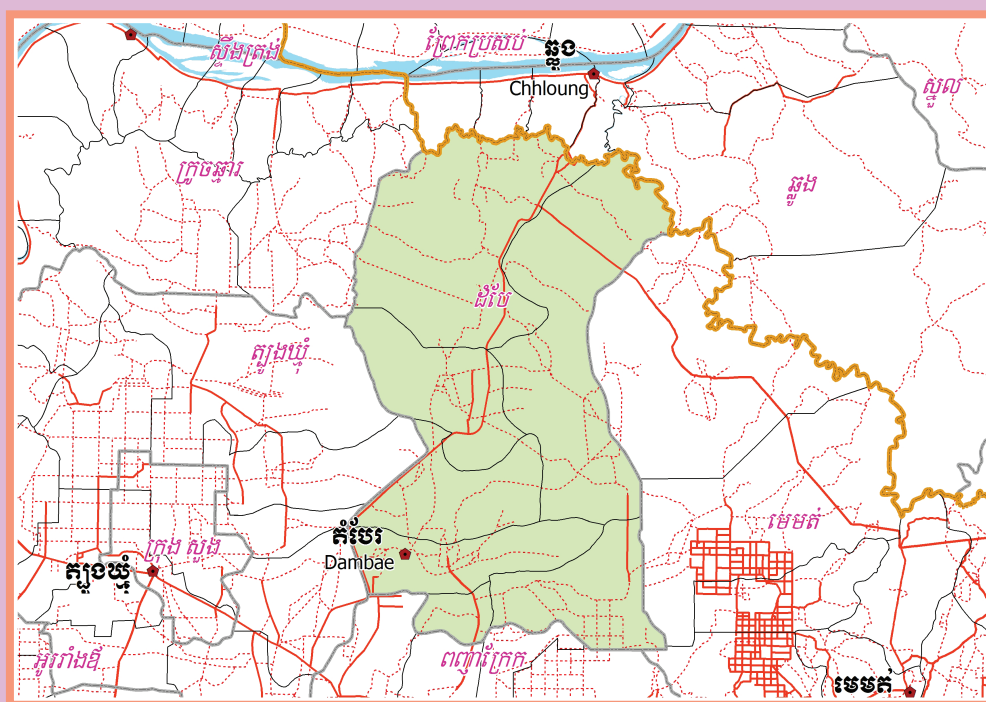

**National Committee for Sub-National  
Democratic Development (NCDD)**



**DAMBAE DISTRICT DATA BOOK 2009**

**District Code Nr: 304**  
**Kampong Cham Province**

**October 2009**



# **Dambae District Data Book 2009**

District Code Nr: 304

**Kampong Cham Province**



# Table of Contents

List of Abbreviations .....	i
Glossary.....	ii
Preface .....	vi
Introduction .....	vii
SECTION A: GEOGRAPHY .....	1
1 Administration and Infrastructure.....	3
2 Land Use and Natural Resources.....	5
3 Geography .....	7
3.1 Land Area .....	7
3.2 Distances between Offices .....	7
SECTION B: DISTRICT PROFILE .....	9
1 General Information .....	11
1.1 Population of the District.....	11
1.2 Occupations .....	12
1.3 Property .....	14
2 Infrastructure and Economy.....	16
2.1 Roads in meters over 3 years.....	16
2.2 Sewerage Pipes in meters over 3 years.....	16
2.3 Drainage and Bridges .....	16
2.4 Services in the District .....	16
2.5 Agriculture.....	17
3 Social Aspects .....	27
3.1 Education .....	27
3.2 Health.....	33
3.3 Water and Sanitation .....	35
3.4 Vulnerable groups.....	39
3.5 Migration .....	41
4 Natural Resources and Environment (NRE).....	43
4.1 Families involved with NRE issues over 3 years .....	43
4.2 Percentage of Families involved with Natural Resource issues, by Commune, for 2008 .....	43
4.3 Percentage Houses with access to Garbage collection and Families affected by environmental Pollution, by Commune, for 2008 .....	43
4.4 Percentage Families using chemical Fertilizer and chemical Pesticides, by Commune, for 2008 ..	44
5 Administration and Security .....	44

5.1	Birth Registration across 3 years.....	44
5.2	Number of unregistered Infants born in 2008, by Commune .....	44
5.3	Registered criminal Cases over 3 years .....	44
5.4	Registered criminal Cases per 10,000 people, by Commune, for 2008.....	45
5.5	Number of registered Land Disputes, by Commune, in 2008 .....	45
6	Gender .....	45
6.1	Registered Domestic Violence over 3 years.....	45
6.2	Percentage of registered cases of Families experiencing domestic Violence, by Commune, in 2008 .....	46
6.3	Women's involvement over 3 years.....	46
6.4	Percentage of Female Participants in Civil Society and of 18-60 year women with uncertain Jobs, by Commune, in 2008 .....	46
6.5	Female-headed Households over 3 years.....	47
6.6	Percentage female-headed Households and with Children of less than 5 years old, by Commune, in 2008 .....	47
7	Indigenous People in the District .....	48
7.1	Ethnic Minorities in the District over 3 years.....	48
7.2	Other Minorities in the District over 3 years.....	48
	SECTION C: PLANS AND PROJECTS .....	49
8	Priorities and Plans .....	51
8.1	Priorities of Commune Councils for 2009 in the District by Sector .....	51
8.2	Temporary Agreements by Commune, for 2009 .....	56
8.3	Outputs, estimated and actual costs of C/S Fund Projects between 2005 and 2008, by Commune .....	71
8.4	Total Expenditure on C/S Fund Projects by sector and commune between 2005 and 2008.....	73
8.5	Actual 2009 C/S Fund projects by Commune .....	73
9	District level Projects from 2006 to 2009 .....	74
9.1	District Initiative Infrastructure Projects from 2006 to 2009 .....	74
9.2	District Initiative Service Projects from 2006 to 2009 .....	75
9.3	Inter Commune Council Projects in 2008 and 2009 .....	76
9.4	Other Projects in 2008 and 2009 .....	78
	SECTION D: SERVICES AND ORGANIZATIONS .....	79
10	Infrastructure.....	81
10.1	Length of and Expenditure on Roads in 2008, by District .....	81
10.2	Scale of and Expenditure on Irrigation in 2008, by District.....	82
10.3	Power Supply in 2008, by District .....	83
11	Health Facilities.....	84

11.1 Health Facilities in the Province, by Operational District.....	84
11.2 Health Facilities and Staff in the province, by Operational District.....	85
11.3 Deliveries in 2007 in the Province, by Operational District.....	90
12 Education .....	91
12.1 Schools, Classes, Students, Staff, for for all levels, for 2007/2008 by District.....	91
12.2 Characteristics of Schools and School Principals for 2007/2008 by Commune .....	92
12.3 Enrolment by Level of Education, 2006/2007 by Commune .....	92
12.4 Enrolment by Level of Education, 2007/2008 by Commune .....	92
12.5 Aspects of Enrolment for 2007/2008 by Commune.....	93
12.6 School Buildings for all schools in the District for 2007/2008, by Commune .....	93
12.7 Conditions of Classrooms and Existence of Separate School Office and Library, by Commune	94
12.8 Community Participation and Financing across all schools in the District for 2007/2008 by Commune .....	94
12.9 Percentage Student Flow Rates and Graduation by level 2006/2007, by Commune .....	94
13 Staff and Resources at the District .....	95
13.1 District Councilors elected in 2009 .....	95
13.2 Committees of the Council.....	95
13.3 Board of Governors.....	96
13.4 Offices under Sala Krong, Sala Srok and Sala Khan .....	96
13.5 Municipality/District/Khan line offices.....	96
13.6 Properties and Equipment of District Administration .....	96
13.7 Registered Revenue of the District Administration in 2008 .....	97
13.8 Services in the District .....	98
13.9 Civil Society Organizations active in the District.....	98
13.10 Private Sector Organizations.....	99
SECTION E: POVERTY DATA .....	103
14 Data on Poverty .....	105
14.1 Predicted Poverty Rates for 2009, by commune .....	105
14.2 Poverty data from survey.....	105



## List of Abbreviations

#	Number
AGR	Agriculture
BR	Birth Registration
C. Pilot	Piloted Commune
C/S	Commune / Sangkat
CBO	Community-Based Organization
CDB	Commune Database
CDPD	Commune Development and Planning Database
CIP	Commune Investment plan
CLTS	Community Led-Total Sanitation
Comm.	Commune
Com Cov	Commune Covered
CPA	Complementary Package of Activities
CPS	Community Preschool
CCWC	Commune Committees for Women and Children
DANIDA	Danish International Development Agency
DDLG	Democratic Development and Local Governance Project (EC-UNDP)
DFID	Department For International Development (UK)
DIP	District Initiative Project
DIS	District Information System
District PDRD	District Office of Rural Development
District WP	District Work Plan
DIW	District Integration Workshop
DoLA	Department of Local Administration
Dr	Doctor
DWRM	District Office of Water Resource and Meterology
ECD	Early Childhood education (part of PE)
EMIS	Education Management Information System
Event IC	Celebration of International Days
FDH	Former District Hospital
GTZ	German Society for Technical Cooperation (Gesellschaft für Technische Zusammenarbeit GmbH)
Ha	Hectare
HC	Health Center
HC (NB)	Health Center (no building)
HH	Headed Household
HSI	Intervention for Health
HP	Health Post
HW	Hand Washing
ICC	Inter Commune Council
IFAD	International Fund for Agricultural Development
IND	Industry
Inter-commune	Inter-Commune Project Management Committee or Inter-commune project
IO	International Organization
LASED	Land Allocation for Socio-Economic Development
LGCR	Local Governance for Children's Rights
M&E	Monitoring and Evaluation
MA	Medical Assistant
MoEYS	Ministry of Education, Youth and Sports
MoH	Ministry of Health

MoP	Ministry of Planning
MPA	Minimum Package of Activities
MW1	Primary Midwives
MW2	Secondary Midwives
n/a	Not available
NCD	National Contracts Database
NCDD	National Committee for Sub-National Democratic Development
NGO	Non-Governmental Organization
NRML	Natural Resources Management and Livelihood
NU1	Primary Nurse
NU2	Secondary Nurse
OD	Operational District
ODF	Open Defecation Free
Ope. Costs	Operational Costs
Others	Other Staff
PBW	Public Works
PDoEYS	Provincial Department of Education, Youth and Sport
PDRD	Provincial Department of Rural Development
PDWRM	Provincial Department of Water Resource and Meteorology
PE	Parenting Education
PHAST	Participatory Hygiene and Sanitation Transformation
PHD	Provincial Health Department
PID	Project Information Database
PMC	Project Management Committee
Pop 04-05	Population Covered 2004 or 2005
PSDD	Project to Support Democratic Development through Decentralization and Deconcentration
RRD	Rural Road Development
RH	Referral Hospital
RILGP	Rural Investment and Local Governance Project
RPRP	Rural Poverty Reduction Program
RuLIP	Rural Livelihoods Improvement Program
SIDA	Swedish International Development Cooperation Agency
SPPA	Senior Provincial Program Advisor
TBA	Traditional Birth Attendant
UNDP	United Nations Development Project
UNICEF	United Nations Children's Fund
Vil	Village
Vil Cov	Village Covered
VIL-HC	Distance from Village to Health Center
WASH	Water, Sanitation and Hygiene
WRM	Water Resource and Meteorology

## Glossary

**C/S Fund:** The Commune/Sangkat Fund is established and managed by the Government of Cambodia to provide financial support for development projects and administrative costs of Commune/Sangkat Councils. The amount is determined as a percentage of the National Budget (for 2009: 2.8% over the 2008 budget) and is expected to increase gradually over the years. The total 2009 budget under this fund is \$ 27,643,902 (of which \$ 19,272,170 is for Development Projects and \$ 8,371,731 for Administration). Under the Rural Investment and Local Governance Project the World Bank currently reimburses the costs of development projects if these meet the Bank's criteria.

**CDB:** the Commune Data Base is a national database, compiled by the Ministry of Planning, on the basis of detailed questionnaires, completed at village and commune level, which are then sent to the Departments of Planning for data entry. The most recent round of data collection took place at the end of 2008 (and is reflected in the District Data Books). Commune, District and Provincial Profiles can be generated from this database and should be available from provincial Departments of Planning.

**CDPD:** the Commune Development and Planning Database is a database maintained by Departments of Planning and Ministry of Planning, recording proposed activities as determined and prioritized by Commune and Sangkat Councils; the Temporary Agreements between these councils and supporting agencies, as decided at District Integration Workshops and details on projects that actually take place at commune, district and provincial levels.

**CIP:** The Commune Investment Plan is a rolling three-year plan, developed and decided by the Commune or Sangkat Council. It sets priorities and identifies the projects proposed for the years to come.

**Commune and Sangkat (C/S):** the Communes (in rural areas) and Sangkats (in urban areas) are the lowest and smallest units of local government. Councils are elected directly, once in five years, for the 1417 Communes and 204 Sangkats. In the C/S there are 14,119 villages, which have Village Chiefs, but don't constitute a formal level of local government.

**DIP:** the District Initiative Project is jointly supported by the MDLF (Multi-Donor Livelihood Facility (supporting the NRM&L Program)) and PSDD. In 2009 it covers 106 districts, 60% of the total in the country, with a budget of \$ 3.2 million. It is focused on capacity development in planning, democratic development, public competitive procurement, financial management and service delivery.

**DIS:** The District Information System is a national database maintained by NCDD, recording resources, staff, revenue, infrastructure and equipment available in the 193 Districts and Khans throughout the country. The last update took place in July 2009

**District, Municipality and Khan** constitutes the third level of Government in Cambodia. There are 159 rural Districts, 26 Municipalities and 8 Khans of Phnom Penh Capital. They all have Councils which were, for the first time, elected in May 2009, by the Commune/Sangkat Councilors. These councils have a mandate for 5 years.

**DIW:** District Integration Workshops are held between July and October, to bring Commune/Sangkat Councils, looking for support for their projects, together with the governmental and non-governmental agencies that may provide support.

**ICC:** Inter Communes Council projects are executed in 10 provinces under the Democratic and Decentralized Local Governance Project (DDLG). This five year project (2006-2010) is executed by Ministry of Interior and funded by the European Commission and UNDP. The project focuses on improving dialogue partnership and accountability; create a network of Commune Councils at the provincial and national level and support and contribute to local area development for poverty reduction. The work under the ICC component supports investments and services formulated through inter-commune dialogue and planning.

**MEDiCAM:** A non-profit and non-partisan membership organization for NGOs active in Cambodia's health sector. It is the primary networking agency for health-related NGOs

**NCDD:** the National Committee for sub-National Democratic Development is the inter-ministerial body charged with the implementation of the Organic Law (a key legislative document, adopted in 2008, outlining the envisaged decentralization). NCDD also channels substantial financial assistance by a number of Development Partners, to projects and programs at various levels. This amounted to over \$ 91 million in 2008. More information at: [www.ncdd.gov.kh](http://www.ncdd.gov.kh). This website also provides access to reports, manuals, legal documents, details on projects and more.

**OD:** the Operational Districts are the districts as defined and used by the Ministry of Health. These do not coincide with the 193 (Administrative) Districts and Khans, as used by all other RGC agencies. The Operational Districts are usually larger, and so there are 77 Operational Districts against 193 administrative Districts and Khans. However they do fit within the boundaries of administrative provinces.

**PID:** The Project Information Database is the database maintained by NCDD at national and sub national level, to follow all aspects of projects by Commune and Sangkat Councils, including the C/S Fund projects

### **Provincial Investment Fund (PIF)**

The Provincial Investment Fund is allocated to all Provinces and Municipalities according to a population based formula. Part of the fund is earmarked for support to planning activities of the Provincial / Municipal Department of Planning; and to gender mainstreaming activities of the Provincial Department of Women's Affairs. The remaining "un-earmarked PIF" is allocated by PRDC to sectoral technical departments against established criteria and in response to proposals with prioritisation taking into account: priorities formulated by the CS Councils and aggregated by District into District Priority Activities Matrices (DPAM); alignment with national planning and poverty alleviation criteria, complementarity with other planned activities; and performance of the Department concerned in implementation of activities in previous years. With this provisional allocation, the Department then programs activities through the District Integration Process. Finally, the agreed activities, plus support costs amounting to no more than 25% of the total, are included in a sub-contract signed between PRDC and the Department, pursuant to the overall PSDD contract signed between NCDD and PRDC. Total budget has been around \$ 2 million per year.

**Province:** the 23 Provinces and Phnom Penh Capital City represent the 2<sup>nd</sup> layer of government. They vary in size, from very small, like Kep (approx. 36,000 people) and Pailin (approx. 70,000 people), or large but with small populations, like Mondulkiri (over 60,000 people), and Ratanakiri (over 153,000) to densely populated and large, like Kampong Cham (over 1.7 million people) and Kandal (approx. 1.4 Million people).

**PSDD:** the Project to Support Democratic Development through Decentralization and Deconcentration is funded by DFID (UK), SIDA (Sweden) and UNDP and runs from 2006 till the end of 2010 (including a one year extension). Annual budgets range from \$ 11 million to over \$ 18 million. The project provides core technical support to NCDD and to the provinces, financial support to the C/S Fund, District Initiative, Provincial Investment Fund and capacity building support through training, studies and advisory services.

**RILGP:** The Rural Investment and Local Governance Project is a World Bank funded project that provides substantial support to C/S Fund projects and to developing the required infrastructure, policies, systems and skills. It started in 2003 with a Loan for \$ 22 million for 2003-2007 and was then extended with a Grant of \$ 36 million for the period of 2007-2010. Discussions about a possible RILGP 2 are taking place between RGC and the World Bank.

**RPRP:** the Rural Poverty Reduction Project is a seven year project from 2004 till 2010, funded by IFAD and UNDP and implemented through the Ministry of Agriculture, Forestry and Fishery, supported by the Ministry of Interior and facilitated by NCDD. The project is active in the provinces Prey Veng and Svay Rieng and focuses on 120,600 households below poverty line. The objective is poverty reduction with the active participation of the poor through improved livelihoods, Strengthened capacity, Sustainable farming systems and natural resource management, new and/or rehabilitated infrastructure development, increase accessibly to technology, services and markets for their economic and social development.

**RULIP:** the Rural Livelihoods Improvement Project is implemented by the Ministry of Agriculture Forestry and Fisheries (MAFF)' Project Support Unit- PSU, with the NCDD playing the role of cooperating agency. Funded by IFAD and UNDP, the project will run till 2014. The target group consists of poor households who have little or even no land, few livestock or other assets and often many dependents. The main goal of the project is to directly or indirectly improve the livelihood systems, food security and incomes of a total of 33,900 rural poor, ethnic minority and female headed households in targeted village of Kratie, Preah Vihear and Ratanakiri provinces in a sustainable manner.

**Seth Koma:** The UNICEF funded Seth Koma program focuses on measurable action for children and women. During 2006 -2010 it is implemented in six provinces. Government and UNICEF pursue a set of inter-related goals, addressing critical stages of the life cycle of the child: a) Mothers have safe pregnancies and deliveries and healthy newborns; b) best possible start in life of infant; c) Children enter schools at the right age of six years; d) Children are protected from exploitation, abuse, violence, discrimination and other risks; and e) Youth and adolescents acquire life skills, express their views, participate in the decisions.

## Preface

The Government of Cambodia attaches great importance to optimal use of scarce resources and to participatory planning and management at all levels. The Organic Law which was adopted in 2008 provides the legal context for further steps towards improving and decentralizing planning, management and monitoring, and towards greater accountability and transparency of institutions at sub-national levels.

The Government has established elected Councils at the sub-national levels, and we will progressively give them the responsibilities, together with the human and financial resources, to deliver a wide range of public services. They will be more democratic, more efficient, more transparent and accountable, better at addressing gender and other inequalities, and at fighting corruption. We recognize that development does not come from government alone; it needs the involvement of citizens, civil society and the private sector, and the new system will facilitate this.

A central element in this process is the availability of information on any aspect of development to all concerned parties. The newly elected Councillors at District and Khan level, line departments operating at these levels, but also NGOs, Development Partners, Commune Councillors and citizens throughout Cambodia need information on problems and requirements, resources and opportunities, services and agencies, plans and projects. They will need such information to better understand the present situation, set targets for the future, monitor progress, know what others are doing and to apply resources wisely and this is the reason the District Data books will be so valuable.

The District Data Books are a major step towards full transparency and towards informed planning and decision-making. They provide all available data at District, Khan, Commune and Sangkat level in easily accessible formats, in Khmer and English, through over 16,000 printed copies, CD-ROMs and the NCDD website.

This is the first time in Cambodia (and possibly in South East Asia) that such detailed information is made so widely available and NCDD should be commended for the hard work that has gone into this. We also thank the Ministry of Planning, which provided the detailed data of the Commune Data Base, the sectoral ministries and provincial authorities who contributed data and the Development Partners who provided financial support.

It is our sincere hope that the publication of the District Data Books will strengthen capacities, especially at district levels, for evidence-based development planning. We also hope that this information will deepen the understanding among Ministries, Provincial Authorities, Development Partners, NGOs and research agencies of the realities at commune and district levels.

We call upon all to use and distribute this information, complement or correct where appropriate and to contribute new data in the years to come.

**Sar KHENG**

Deputy Prime Minister, Minister of Interior and Chairman of NCDD

# Introduction

## Purpose

The purpose of the District Data Books is to bring together information on any aspect of life and development of Districts, Khans, Communes and Sangkat, together and make this widely available. The primary targets are the newly elected District Councilors, district level line departments, provincial agencies, Development Partners and NGOs operating at this level. They need detailed knowledge on current living conditions, natural resources, infrastructure, agriculture and other economic activities, current service levels, past and planned projects and available resources.

While much information exists on many of the above aspects, it is often hard to access that information and much is lost to reports, databases and statistics that are not widely shared. Data are often only available in one language and often out-of-date, and many reports cover only one sector or region.

We found that these problems are especially acute at the district level. Now that Districts are becoming a much more significant level of local government and development planning, there is an urgent need for wide-ranging data to be used for setting base-lines, planning and prioritizing, monitoring and learning.

## Approach

We have attempted to identify and compile all available statistics, reports, maps and other data at district and/or commune level. From this we have selected information that is available for all or most districts, reasonably reliable and up-to-date, sufficiently detailed and of possible interest to development planners, decision makers, agencies and citizens.

The major sources of the information in these District Data Books are:

- a) The Commune Data Base information over the years 2006 to 2009 (the most recent data were collected late last 2008), as compiled by the Ministry of Planning
- b) Detailed information directly collected from the Ministry of Health, the Ministry of Education, Youth and Sports and (for maps) the Ministry of Land Management, Urban Planning and Construction
- c) The Project Information Database (PID) at NCDD (up-to-date)
- d) The Commune Development and Planning Database (CDPD) (up to date)
- e) The District Information System (DIS) (updated per Mid 2009)
- f) Direct data collection at provincial and district level on private sector, irrigation, roads, and electricity, through provincial agencies
- g) Medical data collected from MEDiCAM
- h) The ID Poor Project – for poverty data on a number of provinces and districts
- i) NCDD's work on predictive poverty rates
- j) Specific projects for outputs, plans and budgets (Seth Koma, RILGP, RPRP and ICC)

## Limitations of the data

We are fully aware that the data we collected are not always complete, consistent or correct. While we have rejected information that was wrong or very incomplete, we decided not to aim for statistical and scientific perfection, but to include information that is useful, relevant

and comprehensive. We also accepted different sources for the same data as this may encourage discussion on the quality of the respective data.

We strongly encourage anyone who notes errors or incompleteness in these data to contact us and to share their data. We hope that the next round of producing such District Data Books can draw on wider sources and more complete data.

We encourage the District Administrations, who receive these data also in digital format, not only to use these for their planning and monitoring, but also to start correcting and updating these data and to share new data with NCDD for future use.

## Contents

The information in the following pages is organized in five sections:

- a) **Geographical data:** this section provides maps on infrastructure and administration and on land use and natural resources management. These maps are also provided in large format to all Districts and Khans.
- b) **District Profile:** this presents wide ranging data, covering 2006 – 2009, at district and commune level, extracted from the Commune Data Base, but edited for better understanding.
- c) **Plans and Projects:** this section presents development priorities determined by Commune and Sangkat Councils, Temporary Agreements, outputs and expenditure of major projects at Commune and District level over 2006 – 2008 and plans and budgets for 2009.
- d) **Services and Organizations:** this section provides details on key infrastructure (roads, electricity, irrigation systems) and services in health and education at district and commune level. It also provides an inventory of resources at the District Administration, NGOs operating in the district and private sector agencies active in the district.
- e) **Poverty Data:** this section provides predicted poverty rates for 2009 for all districts and communes and detailed poverty data compiled and processed by the ID Poor project for those that have been covered by this project.

## The future

It is our hope that this is the start of a longer-term process. We hope that a next edition of these District Data Books will offer more comprehensive, correct and up-to-date information. We hope that the District Administrations will not only start using this information, but also improve and update it. For this they are all provided with the full data set in digital format.

We invite agencies, projects and experts to send reports, statistics and maps that could be used for a next version to us and we invite all users of the District Data Books to inform us about errors, updates and inconsistencies. Please contact us through [info@ncdd.gov.kh](mailto:info@ncdd.gov.kh)

We now invite you to browse through this data book. You may open this randomly or use the table of contents and go to the aspects that have your special interest.

We hope that you will be informed, surprised and assisted. We hope, above all, that this information will lead to a deeper understanding of causes and effects of poverty, to purposeful decisions on how to tackle those causes and to greater transparency in using scarce resources for the benefit of all.

Martin de Graaf  
Program Advisor, PSDD/NCD

## **SECTION A: GEOGRAPHY**



# **1 Administration and Infrastructure**

Please see separate folder containing A3 maps.



## **2 Land Use and Natural Resources**

Please see separate folder containing A3 maps.



### 3 Geography

#### 3.1 Land Area

Total Land Area (ha)	Forest Land Area (ha)		Cultivation Land Area (ha)	Construction Land Area (ha)	Other Land Area (ha)
	Total	Flooded Forest Area			
79200	7582.55	3690	65825.25	3301	2491.2

#### 3.2 Distances between Offices

Location	Distance (Km)
From District Office to C/S Office of Chong Cheach	0
From District Office to C/S Office of Dambae	0
From District Office to C/S Office of Kouk Srok	0
From District Office to C/S Office of Neang Teut	0
From District Office to C/S Office of Seda	0
From District Office to C/S Office of Tuek Chrov	0
From District Office to C/S Office of Trapeang Pring	0



## **SECTION B: DISTRICT PROFILE<sup>1</sup>**

---

<sup>1</sup> All data in this section come from the Commune Database (CDB) unless otherwise specified. These include primarily new CDB data, collected late 2008, and some data from earlier years. Please note that percentages are rounded to the nearest whole number.



# 1 General Information

## 1.1 Population of the District

### 1.1.1 Total Population

Number of families	2005	2006	2007	2008
Total number of families	14,302 families	14,662 families	4,900 families	16,736 families
Increase (+)/Decrease (-) in nr of families		3%	-67%	242%
Total population	74,196 pers	71,972 pers	24,328 pers	88,697 pers
Increase (+)/Decrease (-) in nr of people		-3%	-66%	265%
Number of female Headed Households (HH)	1,123 families	1,887 families	829 families	1,940 families

**Note:** Percentages of population and increase/decrease are calculated on basis of the previous year. A negative sign in front of the percentage indicates a decrease in population.

### 1.1.2 Population, by Commune, in 2008

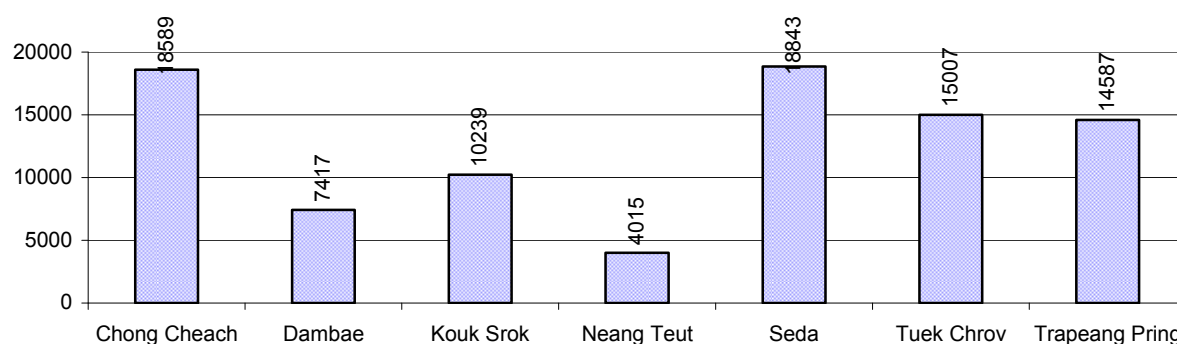

### 1.1.3 Population, by Age Group, over 3 years

Population by age group	2006	2007	2008	
	%	%	%	Number
<b>Age 0-5 years (as percentage of the population)</b>	14%	16%	15%	13,546 persons
Male 0-5 yrs	49%	49%	51%	6,915 persons
Female 0-5 yrs	51%	51%	49%	6,631 persons
<b>Age 6-17 (as percentage of the population)</b>	30%	31%	29%	25,803 persons
Male 6-17 yrs	50%	50%	50%	12,943 persons
Female 6-17 yrs	50%	50%	50%	12,860 persons
<b>Age 18-60 (as percentage of the population)</b>	52%	48%	48%	42,790 persons
Male 18-60 yrs	50%	47%	50%	21,236 persons
Female 18-60 yrs	50%	53%	50%	21,554 persons
<b>Age 61 above (as percentage of the population)</b>	5%	5%	7%	6,558 persons
Male 61	50%	46%	48%	3,167 persons
Female 61	50%	54%	52%	3,391 persons

**Note:** The overall percentage for each age group is calculated on the basis of the total population. The gender distribution of each group is calculated on the basis of the population within that particular age group.

## 1.2 Occupations

### 1.2.1 Percentage of families with a particular Occupation over 3 years

*This table shows the percentage of the population who have a particular occupation (job), for example the percentage of the population in the district who are rice farmers, furniture crafter, trader, etc.*

Description	2006	2007	2008	
	%	%	%	Number
<b>Families whose main occupation is agriculture</b>	95%	95%	90%	15,067 Families
Families whose primary occupation is rice farming	67%	72%	49%	8,217 Families
Families whose primary occupation is cultivating long-term crops	8%	8%	13%	2,134 Families
Families whose primary occupation is cultivating short-term crops	20%	16%	26%	4,355 Families
Families whose primary occupation is cultivating vegetable	0%	0%	2%	337 Families
Families whose primary occupation is fisherman	0%	0%	0%	5 Families
Families whose primary occupation is livestock farmer	0%	0%	0%	17 Families
Families whose primary occupation is NTFP collection	0%	0%	0%	2 Families
<b>Families whose main occupation is craft work</b>	0%	0%	0%	9 Families
Families, whose main occupation is in furniture craft, wooden, rattan, vine, bamboo	0%	0%	0%	1 Families
Families whose main occupation is in metal, aluminum, glass goods production	0%	0%	0%	3 Families
Families whose main occupation is food production	0%	0%	0%	3 Families
Families whose main occupation is tire, plastics and rubber goods production	0%	0%	0%	1 Families
Families whose main occupation is textile, clothing goods production	0%	0%	0%	0 Families
Families whose main occupation is in other production, not listed above	0%	0%	0%	1 Families
<b>Families whose main occupation is services</b>	1%	1%	1%	168 Families
Families whose main occupation is trade	1%	0%	0%	28 Families
Families whose main occupation is repair	0%	0%	0%	40 Families
Families whose main occupation is providing transport services	0%	0%	0%	28 Families
Families whose main occupation is providing other services	0%	0%	0%	72 Families
<b>Families whose main occupation is not clear (or multi)</b>	4%	4%	9%	1,492 Families

**Note:** The occupation percentages are calculated on the basis of the total number of families.

### 1.2.2 Percentage Families that work in one of four occupational sectors, by Commune in 2008

This table indicates the percentage of families involved in one of four occupation types: agriculture, craft, services or non-specific (other). Please note agriculture includes forestry activities such as cutting down trees and gathering gum from the trees.

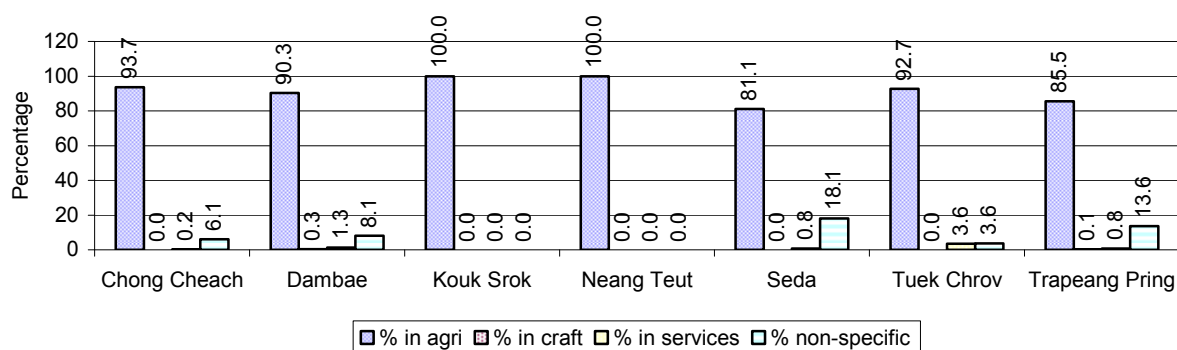

**Note:** Calculated on the basis of the total number of families within a commune.

### 1.2.3 Percentage of Families with public Sector, private Sector or uncertain Jobs, over 3 years

Description	2006	2007	2008	
	%	%	%	Number
Families that have a family member who is a government official, staff or worker	2%	6%	4%	629 families
Families that have a family member who is a private sector staff or worker	1%	0%	2%	299 families
Number of people aged 18-60 with uncertain/irregular jobs	4%	1%	8%	3,288 persons

**Note:** In the first two rows percentages are calculated on the basis of the total number of families. In the third row the percentage is calculated on the basis of the total number of people aged 18-60 years.

### 1.2.4 Percentage of Families with public or private Sector Jobs, by Commune in 2008

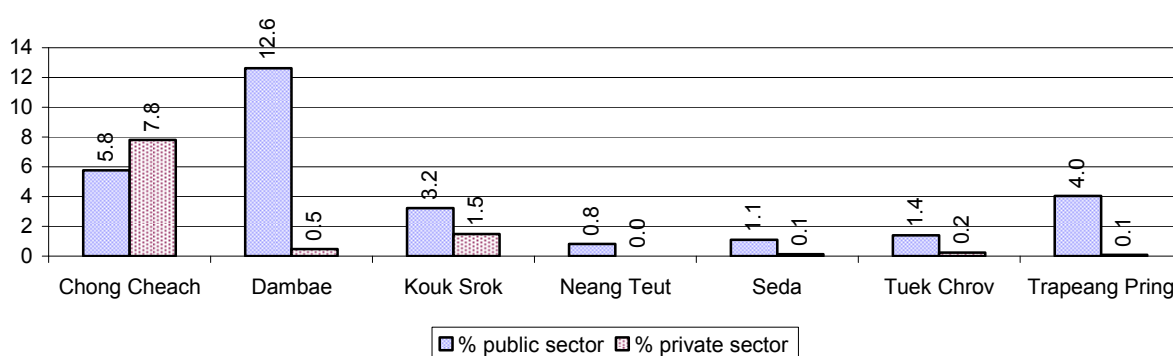

**Note:** Calculated on the basis of the total number of families in the commune

### 1.2.5 Percentage of People aged 18-60 years with uncertain/irregular Jobs, by Commune, in 2008.

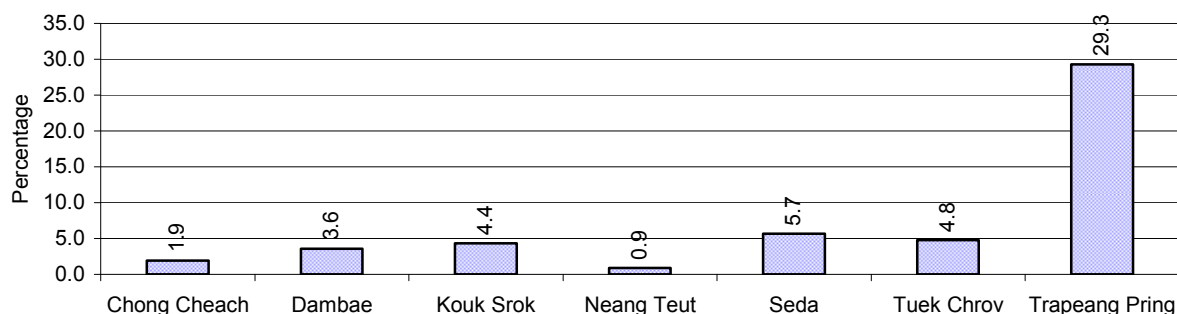

## 1.3 Property

### 1.3.1 Housing types and facilities over 3 years

This table shows the percentage of people living in a certain type of house. It also indicates how many houses have electricity or battery powered lights and how many have TV.

House Type	2006	2007	2008	
	%	%	%	Number
House with thatched roof	55 %	46 %	42 %	6,433 houses
House with zinc/fibro roof	11 %	17 %	21 %	3,195 houses
House with tiled roof	34 %	38 %	37 %	5,591 houses
Flats/apartments (with many families living)	0 %	0 %	0 %	40 houses
Concrete house or flat (with one family living)	0 %	0 %	0 %	29 houses
Villa house	0 %	0 %	0 %	1 houses
Houses with electricity	0 %	0 %	2 %	238 houses
Houses with battery light	55 %	82 %	66 %	10,081 houses
Houses with TV	31 %	38 %	37 %	5,678 houses

**Note:** Calculated against the total number of houses

### 1.3.2 Families living on public Land or without a permanent House

Living situation	2006	2007	2008
Families living in a house on public land	64 families	40 families	122 families
People, without permanent housing	21 person(s)	0 person(s)	24 person(s)

### 1.3.3 Percentage of Population living in a particular type of House, by Commune, in 2008

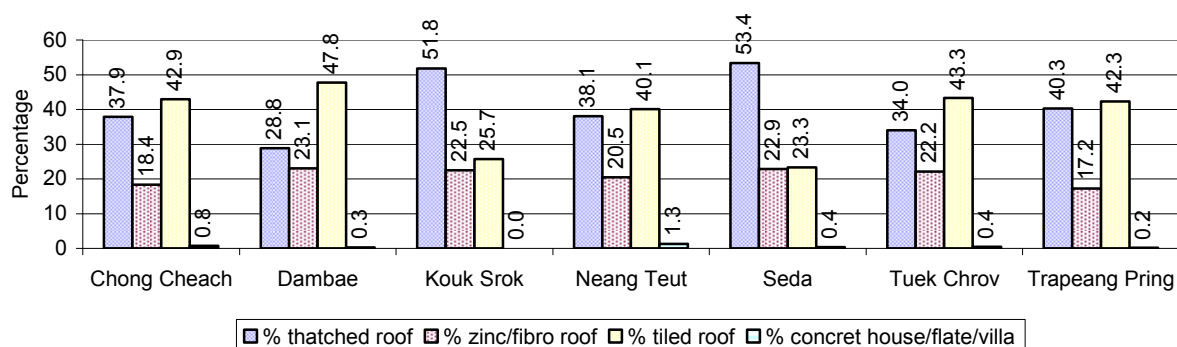

**Note:** Calculated against the total number of houses in each commune

### 1.3.4 Percentage of Houses with Electricity, Battery Lights and/or TVs, by Commune, in 2008

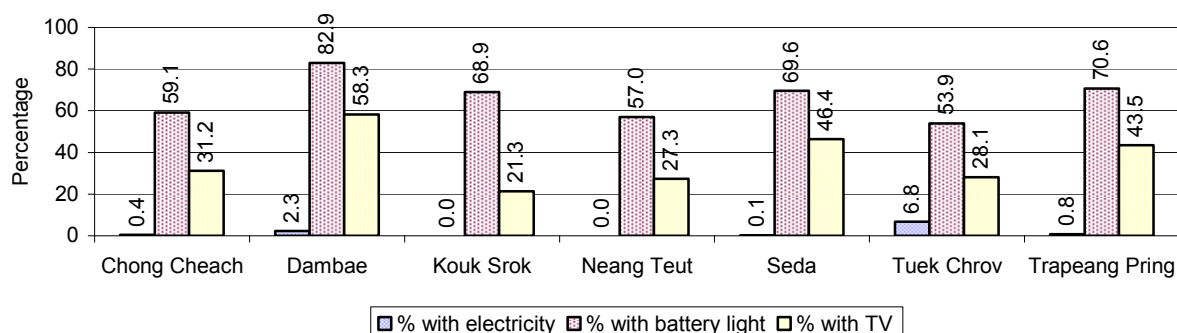

**Note:** Calculated against the total number of houses in each commune

### 1.3.5 Types of Vehicles and their ratio to Families across 3 years

This table shows the number of families per vehicle in the district. The last column shows the total number of each type of vehicle in the district for 2008.

Description	2006 ratio	2007 ratio	2008	
			Ratio	Number
Bicycle and bicycle with trailer	2	1	1	11,472
Ox-carts and horse-carts	4	5	7	2,420
Motorbike/with trailer	3	3	2	7,839
Motor tri-cycle	4,887	N/A	110	152
Large Transportation				
<b>Total number of cars/trucks</b>	79	40	39	430
Locally made vehicles	287	117	98	170
Trucks for goods transport	195	98	110	152
Buses/mini buses for passengers	2,444	980	1,395	12
Family cars	277	204	174	96
Agriculture machinery				
Tractors used for plowing	287	445	342	49
Power-tillage used for plowing	19	9	11	1,488
Other type of machinery				
Other type of machinery	2,095	613	243	69
Water transportation				
Row boats	98	N/A	107	157
<b>Total number of motor boats</b>	564	N/A	728	23
Motor boats used for fishing	564	N/A	728	23
Motor boats used for passengers	N/A	N/A	N/A	0
Motor boats used for goods transporting	N/A	N/A	N/A	0

**Note:** Ratio of families to a particular type of vehicle is the result of the total number of families divided by total number of that type of vehicle. Other types of vehicles, such as bulldozer, excavator, rollers etc. are not listed.

## 2 Infrastructure and Economy

### 2.1 Roads in meters over 3 years

Description	2006	2007	2008
Bituminous road	700 m	0 m	1,100 m
DBST, Macadam road	8,200 m	10,500 m	3,600 m
Concrete road	0 m	0 m	0 m
Laterite road	102,889 m	8,133 m	44,512 m
Constructed earth road	117,795 m	12,906 m	23,415 m
Un-constructed earth road	31,000 m	19,200 m	29,280 m

### 2.2 Sewerage Pipes in meters over 3 years

Description	Sewage pipe length		
	2006	2007	2008
Total length of sewage pipe, diameter 30-50 cm	0 m	0 m	84 m
Length of newly constructed sewage pipe, diameter 30-50 cm	0 m	0 m	250 m
Length of sewage pipe, diameter 30-50 cm needs repair/rehabilitation	0 m	0 m	0 m
Total length of sewage pipe, diameter of pipe 60-100 cm	56 m	56 m	460 m
Length of newly constructed sewage pipe, diameter 60-100 cm	42 m	36 m	161 m
Length of sewage pipe, diameter 60-100 cm needs repair/rehabilitation	0 m	0 m	15 m
Sewage pipe, diameter of pipe over 100 cm	0 m	0 m	45 m
Length of newly constructed sewage pipe, diameter over 100 cm	0 m	6 m	30 m
Length of sewage pipe, diameter over 100 cm needs repair/rehabilitation	0 m	0 m	0 m

### 2.3 Drainage and Bridges

Construction Type	2006		2007		2008	
	place(s)	Length	place(s)	Length	place(s)	Length
Single pipe culvert	163	815m	54	224 m	66	330 m
Double-pipe culvert	33	165m	11	37 m	41	220 m
Box pipe culvert	6	33m	2	16m	75	371 m
Wooden bridge	3	29m	1	4m	2	5 m
Concrete bridge	8	62m	6	34m	5	48 m
Bale bridge	4	320m	1	25m	4	25 m
Spillway construction	4	48m	1	20m	3	45 m

### 2.4 Services in the District

Descriptions	Number of places by year		
	2006	2007	2008
<b>Public</b>			
Electricity generating stations	0	0	3
Health clinics	0	0	0
<b>Private</b>			
Bicycle and motorcycle repair places	36	38	59
Agricultural machinery, tools and equipment repair places	3	8	6
Electronic tool repair places	9	6	12
Battery-charging services	47	20	68
Handicraft places, wooden furniture and forest by-products	5	4	1
Other handicraft places (excluding furniture)	1	1	0
Small-scale services (hairstylist, phone service, massage,	34	23	22

Descriptions	Number of places by year		
	2006	2007	2008
Karaoke, etc)			
Small-scale food shop businesses (Food, groceries, drink shop, etc)	11	42	8
Small-scale rice mills	367	244	327
Medium or large-scale rice mills	0	0	1
Small-scale markets	2	2	1
Large-scale market	0	0	0
Alcohol refinery places	37	49	66
Pharmacies and small drug stores	3	2	0
Hotels	0	0	0
Guest houses	0	0	0
Restaurants	0	0	0
Gasoline stations	0	0	0

## 2.5 Agriculture

### 2.5.1 Rice cultivation in the District over 3 years

Description	2006	2007	2008
Total dry rice land area	201 ha	0 ha	187 ha
Actual dry rice cultivation area	113 ha	0 ha	99 ha
% actual cultivation to total land	56%	-%	53%
Total dry rice production	164 tonne(s)	- tonne(s)	144 tonne(s)
Average dry rice yield	1.5 tonne(s)/ha	- tonne(s)/ha	1.5 tonne(s)/ha
Total wet rice land area	11,727 ha	7,166 ha	10,633 ha
Actual wet rice cultivation area	11,635 ha	7,166 ha	10,596 ha
% actual cultivation to total land	99 %	100%	100%
Total wet rice production	11,585.14 tonne(s)	9,315.67 tonne(s)	16,106.03 tonne(s)
Average wet rice yield	1.0 tonne(s)/ha	1.3 tonne(s)/ha	1.5 tonne(s)/ha
Total intensive rice land area	0 ha	0 ha	0 ha
Actual intensive rice cultivation area	- ha	- ha	- ha
Average intensive rice yield	- tonne(s)/ha	- tonne(s)/ha	- tonne(s)/ha
Actual upland rice cultivation area	0 ha	0 ha	0 ha
Total upland rice production	- tonne(s)	- tonne(s)	- tonne(s)
Average upland rice yield	- tonne(s)/ha	- tonne(s)/ha	- tonne(s)/ha

### 2.5.2 Estimated wet and dry Season Rice Yield in tonne(s)/Ha, by Commune, in 2008

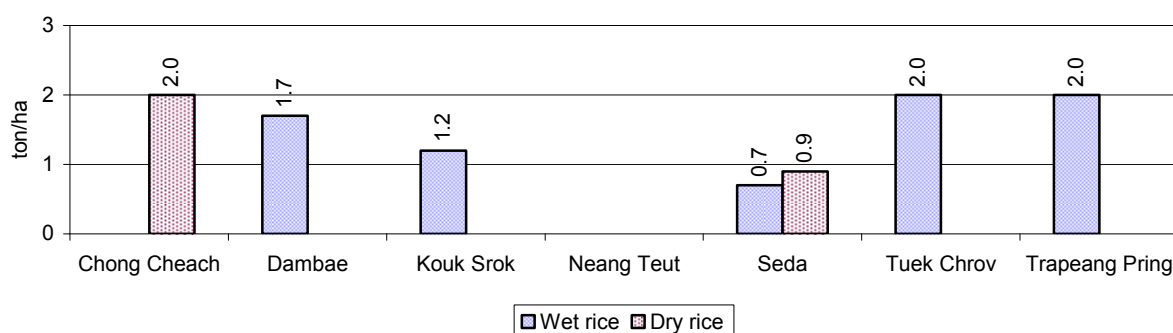

### 2.5.3 Cultivated wet and dry Season Rice areas in Ha, by Commune, in 2008

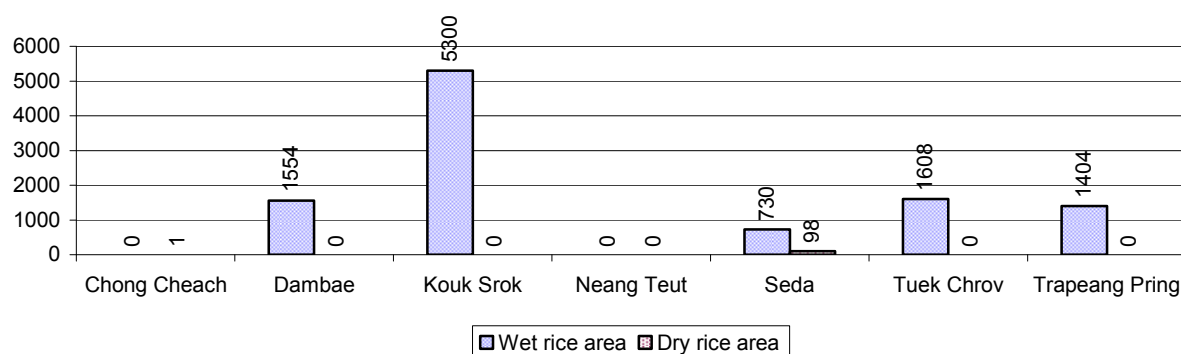

### 2.5.4 Estimated intensive Rice Yields in tonnes/Ha, by Commune, for 2008

There were no estimated intensive rice yields in this District in 2008

### 2.5.5 Estimated upland Rice Yield in tonnes/Ha, by Commune, for 2008

There were no estimated upland rice yields in this District in 2008

### 2.5.6 Wet season Rice irrigation across 3 years

Description		2006	2007	2008	
		%	%	%	Number
Total area of wet season rain fed rice land		94%	67%	94 %	9,951 ha
Percentage of wet season rice land that is irrigated; and for 2008 area in Ha		6 %	33 %	6 %	645 ha
Where	Area irrigated from canal/dam	91 %	100 %	100 %	645 ha
	Area irrigated from river, stream, lake, natural pond	9 %	0 %	0 %	0 ha
	Area irrigated from drilled well	0 %	0 %	0 %	0 ha
	Area irrigated from dug pond	0 %	0 %	0 %	0 ha

### 2.5.7 Water sources for wet Season Rice Cultivation, by Commune, in 2008

This chart shows the percentage of wet season rice cultivation receiving water from rain (natural) and from irrigation.

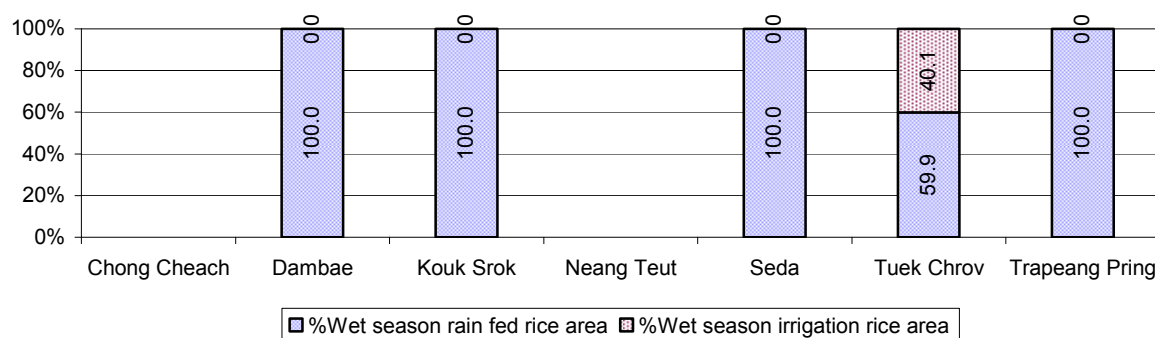

### 2.5.8 Access to Irrigation

Description	2006 %	2007 %	2008	
			%	Number
Families who have access to irrigation water	21%	0%	22%	1,796 families
Families who have irrigation wells	1%	0%	3%	254 families

**Note:** Calculated against the total number of families are rice farmers

### 2.5.9 Number of Irrigation Wells over 3 years

Description	2006	2007	2008
Number of irrigation wells	50 wells	0 wells	230 wells

### 2.5.10 Percentage of Families with access to (supplemental) Irrigation for wet Season Rice cultivation, by Commune, in 2008

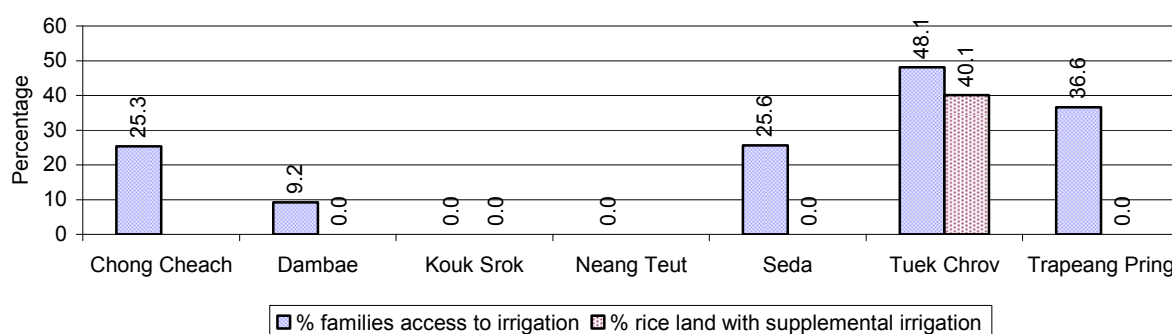

**Note:** % of families, with access to irrigation is calculated against the total number of families, whose main occupation is rice farming. Irrigated wet rice land area is calculated against the total actual wet rice land cultivated areas

### 2.5.11 Irrigation Wells, by Commune, in 2008

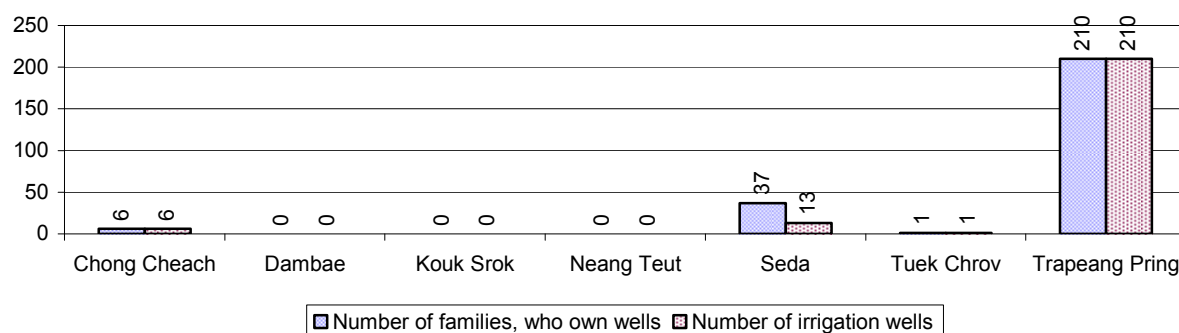

### 2.5.12 Farmers owning less than one hectare of Rice Land

Description	2006 %	2007 %	2008	
			%	Number
Families who have less than one hectare of rice land	40%	44%	50%	4,137 families
Families who do not own any rice land	10%	11%	12%	965 families

**Note:** Calculated on basis of total number of families who are rice farming

### 2.5.13 Percentage of Farmers with less than one Hectare or no Rice Land, by Commune, in 2008

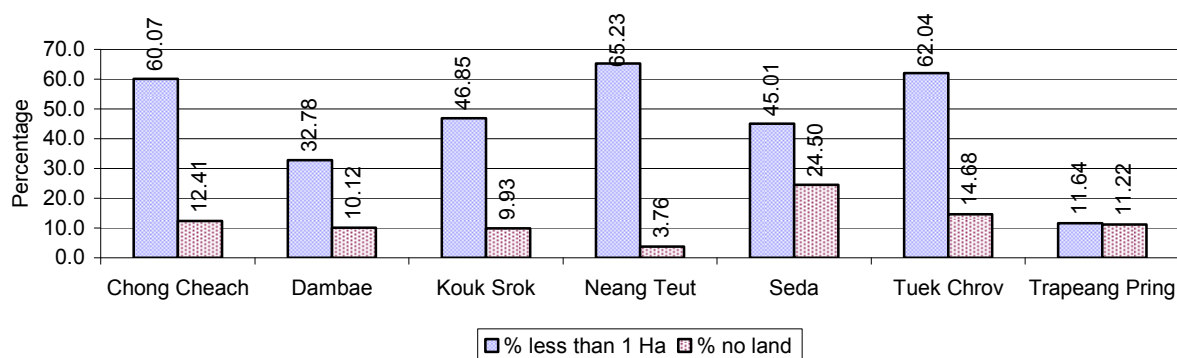

**Note:** Calculated on basis of total number of families who are rice farming

### 2.5.14 Average farm-gate Prices of Rice, over 3 years

Description	2006	2007	2008
Maximum average farm gate price	587 Riels/Kg	928 Riels/Kg	973 Riels/Kg
Minimum average farm gate price	473 Riels/Kg	655 Riels/Kg	657 Riels/Kg
Average farm gate price	530 Riels/Kg	792 Riels/Kg	815 Riels/Kg
Average rice production per person	163 Kg/person	383 Kg/person	183 Kg/person

### 2.5.15 Minimum and maximum farm-gate Prices of Rice in Riel/kg, by Commune, in 2008

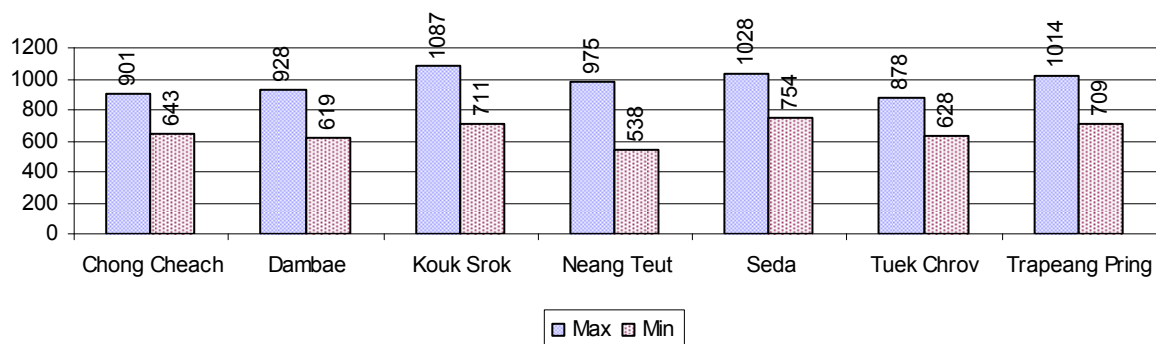

### 2.5.16 Production of Paddy in Kgs/Person, by Commune, in 2008

*This table shows how much paddy (harvested rice) is produced in a year in a commune, in kgs per person.*

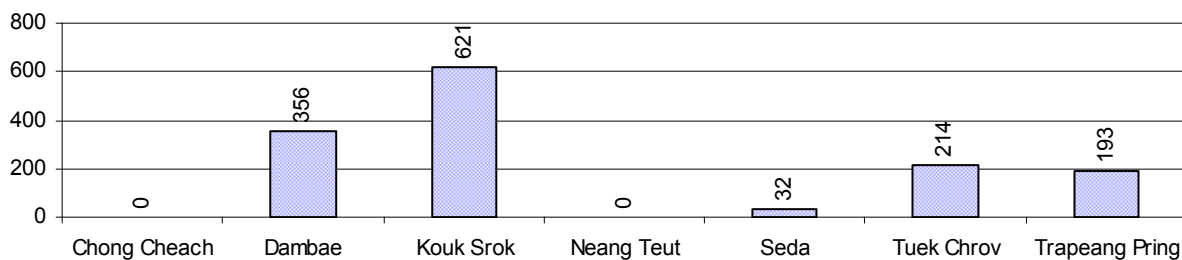

### 2.5.17 Production of other Crops, over 3 years

Crops	2006	2007	2008
Corn cultivation area	0 ha	0 ha	10 ha
Estimated corn yield	- tonne(s)/ha	- tonne(s)/ha	8.0 tonne(s)/ha
Estimated corn production	- tonne(s)	- tonne(s)	80 tonne(s)
Soya bean cultivation area	150 ha	0 ha	541 ha
Estimated Soya bean yield	0.7 tonne(s)/ha	- tonne(s)/ha	1.8 tonne(s)/ha
Estimated Soya bean production	105 tonne(s)	- tonne(s)	974 tonne(s)
Mungbean cultivation area	20 ha	0 ha	581 ha
Estimated Mungbean yield	0.2 tonne(s)/ha	- tonne(s)/ha	0.3 tonne(s)/ha
Estimated Mungbean production	4 tonne(s)	- tonne(s)	174 tonne(s)
Peanut cultivation area	0 ha	0 ha	10 ha
Estimated Peanut yield	- tonne(s)/ha	- tonne(s)/ha	2.0 tonne(s)/ha
Estimated Peanut production	- tonne(s)	- tonne(s)	20 tonne(s)
Cassava cultivation area	8,746 ha	4,285 ha	8,556 ha
Estimated Cassava yield	8.2 tonne(s)/ha	8.5 tonne(s)/ha	10.5 tonne(s)/ha
Estimated Cassava production	71,426 tonne(s)	36,423 tonne(s)	89,408 tonne(s)
Sweet potatoes cultivation area	0 ha	0 ha	0 ha
Estimated Sweet potatoes yield	- tonne(s)/ha	- tonne(s)/ha	- tonne(s)/ha
Estimated Sweet potatoes production	- tonne(s)	- tonne(s)	- tonne(s)
Sesame cultivation area	0 ha	0 ha	40 ha
Estimated Sesame yield	- tonne(s)/ha	- tonne(s)/ha	1.0 tonne(s)/ha
Estimated Sesame production	- tonne(s)	- tonne(s)	40 tonne(s)

### 2.5.18 Yields of Corn, Soya beans and Mungbeans in tonne(s)/ha, by Commune, in 2008

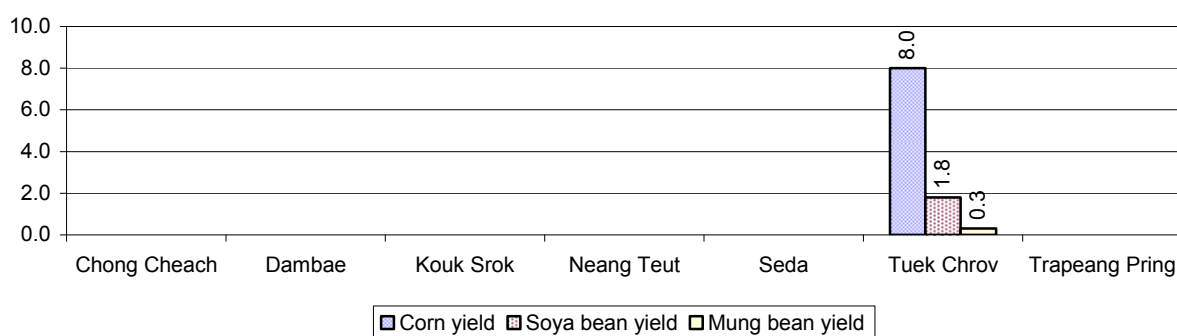

### 2.5.19 Yields of Peanuts and Cassava in tonne(s)/ha by Commune, in 2008

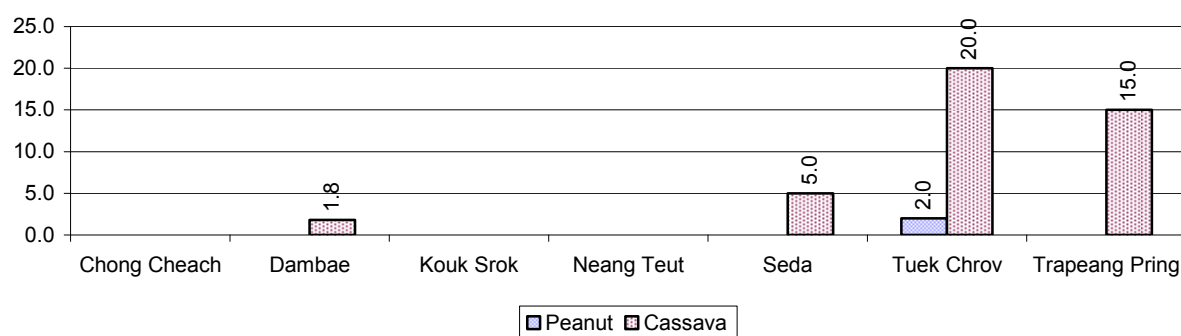

### 2.5.20 Yields of Sweet Potatoes and Sesame in tonne(s)/ha, by Commune, in 2008

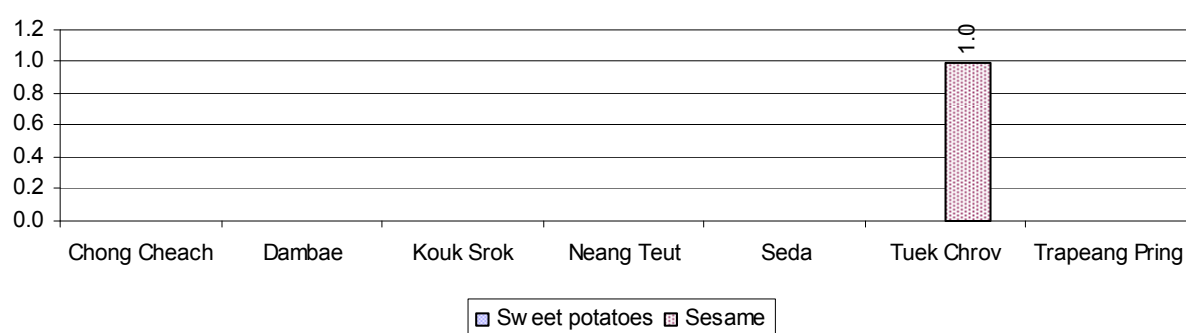

### 2.5.21 Percentage Farmers who own less than 1 Ha or no Chamkar land

Description	2006 %	2007 %	2008	
			%	Number
Families, who own less than 1ha of Chamkar land	16%	23%	19%	1,282 families
Families, with no Chamkar land	8%	11%	13%	895 families

**Note 1:** Calculated as a percentage of the total number of families whose main occupation is Chamkar (not rice) farming

**Note 2:** Chamkar land is no-rice land, i.e. other crops

### 2.5.22 Percentage Farmers owning less than 1 ha or no Chamkar land, by Commune, in 2008

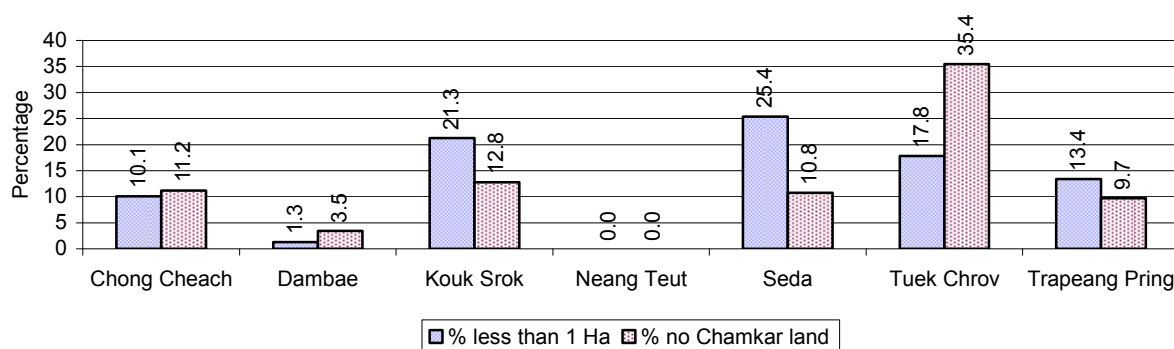

**Note:** Percentage is calculated among families, who Chamkar farm as a main occupation, not the total population of the commune.

**2.5.23 Percentage of Families raising Cattle/Buffalo, over 3 years**

Description	2006 %	2007 %	2008	
			%	Number
Families raising cattle/buffalo	56%	69%	51%	8,473 families
Families raising cattle/buffalo as labor forces	36%	23%	21%	3,544 families

**Note:** Calculated against the total number of families.

**2.5.24 Number of Cattle/buffalo being raised, over 3 years**

Description	2006	2007	2008
Total number of cattle/buffalo	24,238 head(s)	10,354 head(s)	21,702 head(s)
Average cattle/buffalo per families	3.0 head(s)/families	3.1 head(s)/families	3 head(s)/families

**Note:** Calculated by dividing total number of cattle/buffalo by total number of cattle/buffalo raising families

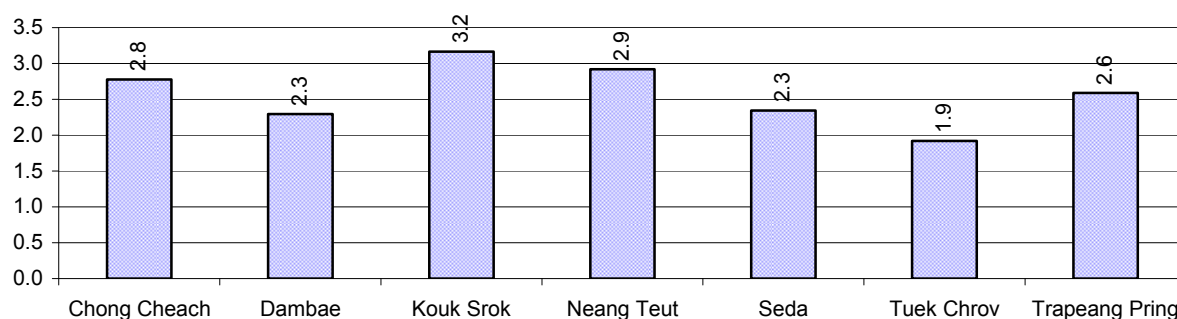
**2.5.25 Average number of Cattle/Buffalo per Family, by Commune, in 2008**

**Note:** Calculated by dividing total number of cattle/buffalo by total number of cattle/buffalo raising families

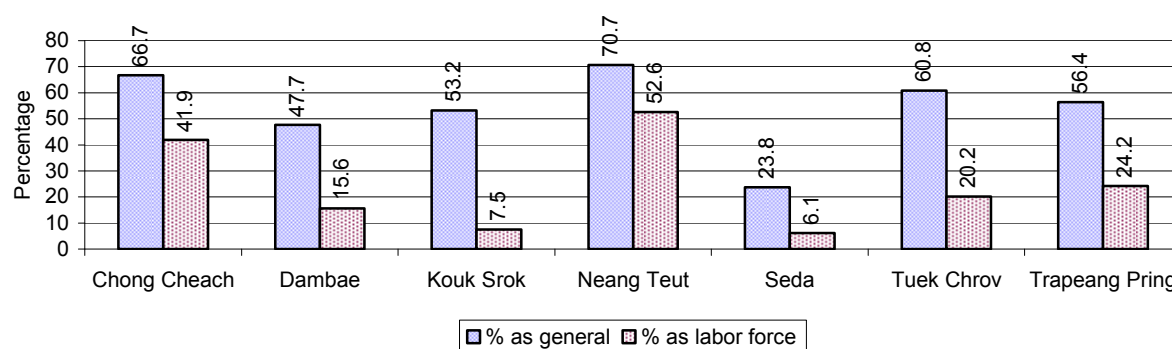
**2.5.26 Percentage Families raising Cattle/Buffalo, for general and labor purposes in 2008, by Commune**

**Note:** Calculated using the total number of families raising cattle/buffalo against the total number of families.

### 2.5.27 Type and number of agricultural Machines, by Commune, in 2008

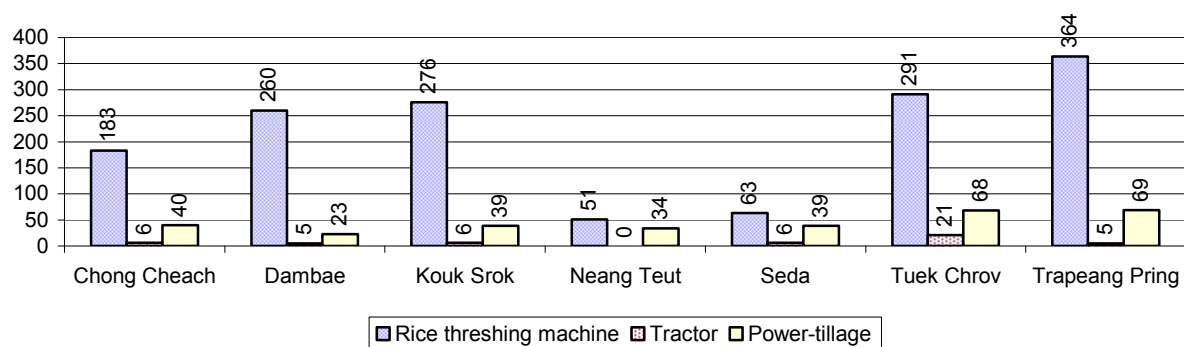

### 2.5.28 Livestock-producing Households over 3 years

Description	2006	2007	2008	
	%	%	%	Number
Total number of families raising pigs	34%	40%	21%	3,472 families
number of families raising more than 3 pigs	15%	10%	5%	803 families
Total number of families raising chickens	74%	79%	77%	12,968 families
number of families raising more than 3 chickens	60%	62%	63%	10,580 families
Total number of families raising ducks	6%	13%	10%	1,703 families
number of families raising more than 5 ducks	4%	11%	8%	1,301 families
Total number of families raising goats or sheep	0%	0%	0%	16 families
Total number of families raising horses	0%	0%	1%	110 families

**Note:** Calculated against the total number of families

### 2.5.29 Percentage Families raising Pigs, by Commune, in 2008

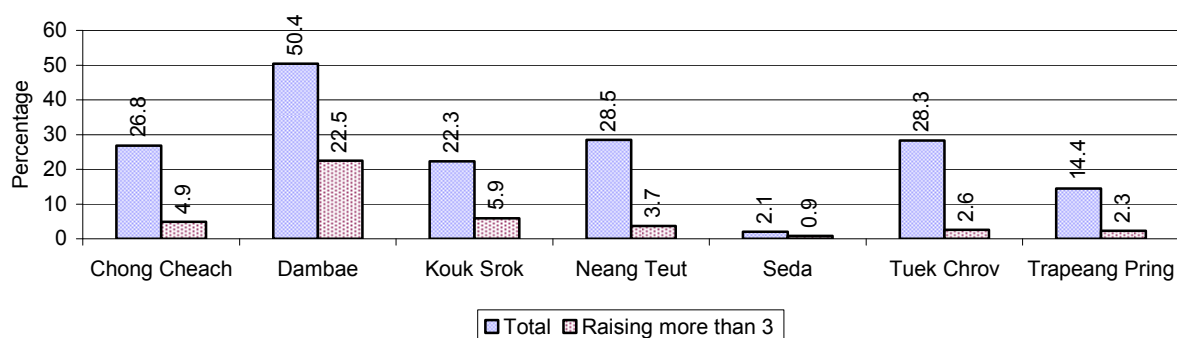

**Note:** Calculated against the total number of families in the commune

### 2.5.30 Percentage Families raising Chickens, by Commune, in 2008

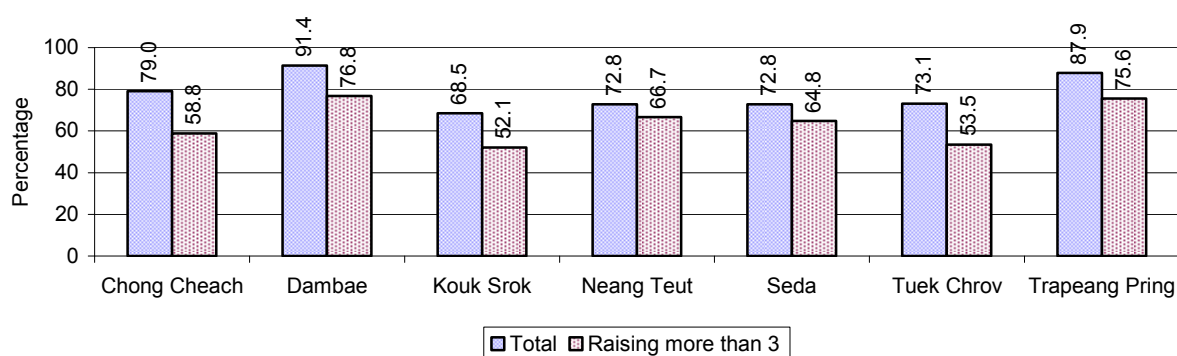

**Note:** Calculated against the total number of families in the commune

### 2.5.31 Percentage Families raising Ducks, by Commune, in 2008

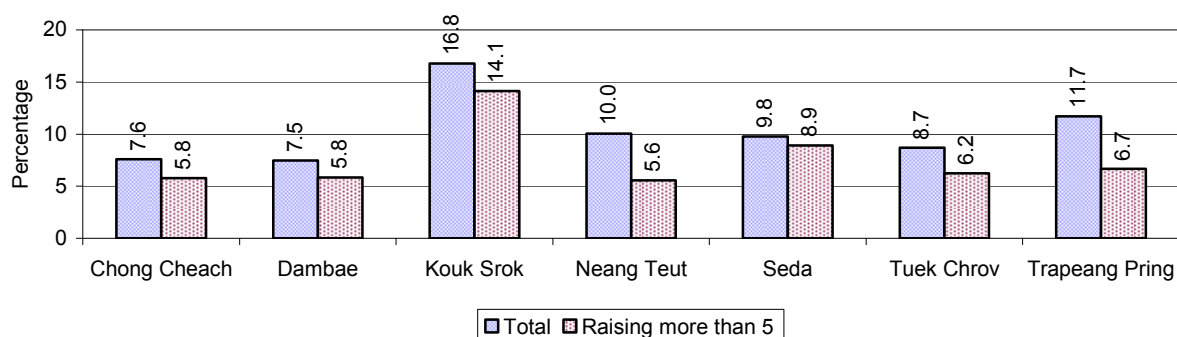

**Note:** Calculated against the total number of families in the commune

### 2.5.32 Percentage Families raising Horses, Goats or Sheep, by Commune, in 2008

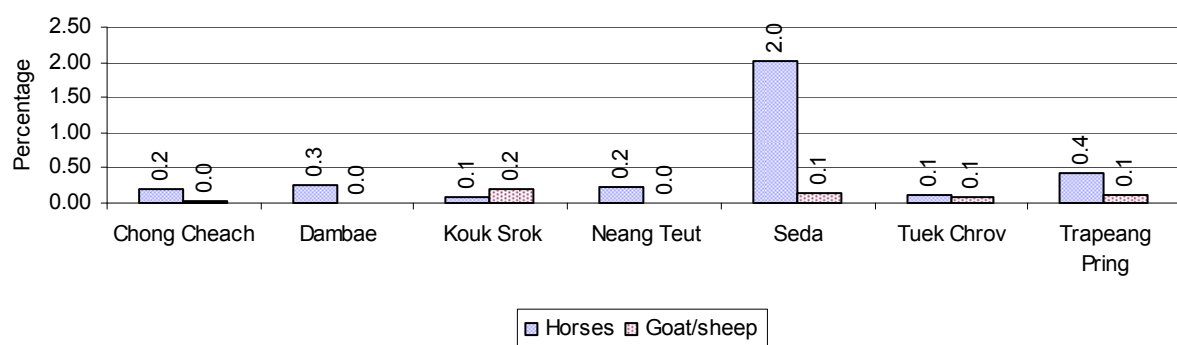

**Note:** Calculated against the total number of families in the commune

### 2.5.33 Livestock Farms over 3 years

Description	2006	2007	2008
Number of cattle/buffalo farms	0 farm(s)	0 farm(s)	1 farm(s)
Number of pig farms	4 farm(s)	0 farm(s)	19 farm(s)
Number of goat/sheep farms	80 farm(s)	0 farm(s)	2 farm(s)
Number of chicken farms	51 farm(s)	0 farm(s)	0 farm(s)
Number of duck farms	2 farm(s)	0 farm(s)	0 farm(s)

### 2.5.34 Number Livestock Farms, by Commune in 2008

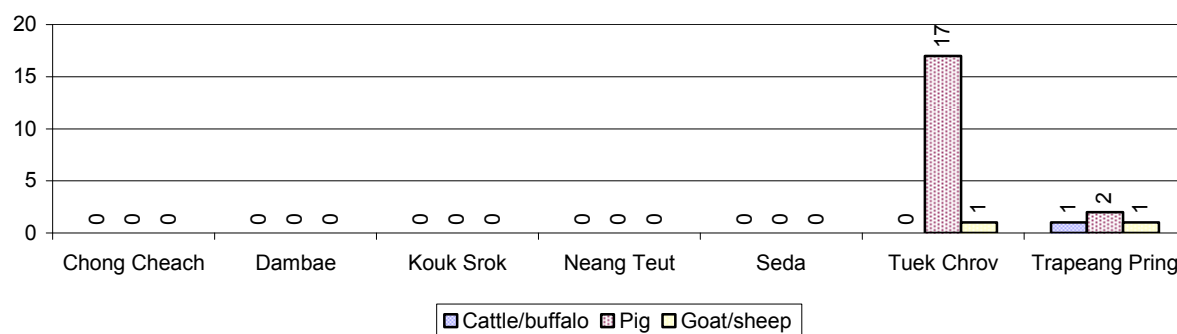

**Note:** Number of farms are recorded by the village chief, not by counting number of livestock in each farm

### 2.5.35 Number Chicken and Duck Farms, by Commune, for 2008

There were no farms of this type in this District in 2008

**Note:** Number of farm places recorded by village chief, not by counting number of livestock in each farm

### 2.5.36 Families raising Fish over 3 years

Description	2006	2007	2008
Total number of families raising fish	23 families	12 families	84 families
% families raising fish	0%	0%	1%
Number families raising fish in pond	9 families	12 families	58 families
% families raising fish in pond	0%	0 %	0%
Number fish pond	9 pond(s)	12 pond(s)	72 pond(s)
No. of ponds per family	1.0 pond/families	1.0 pond/families	1.2 pond/families
Number of families raising fish in cage	14 families	0 families	26 families
%families raising fish in cage	0 %	0 %	0%
Number of fish cage	14 cage(s)	0 cage(s)	30 cage(s)
No. of fish cage per family	1.0 cage /families	- cage /families	1.2 cage /families

**Note:** % of families raising fish or fish in ponds or cages is calculated a percentage of the total number of families.

### 2.5.37 Percentage of Families raising Fish, by Commune, in 2008

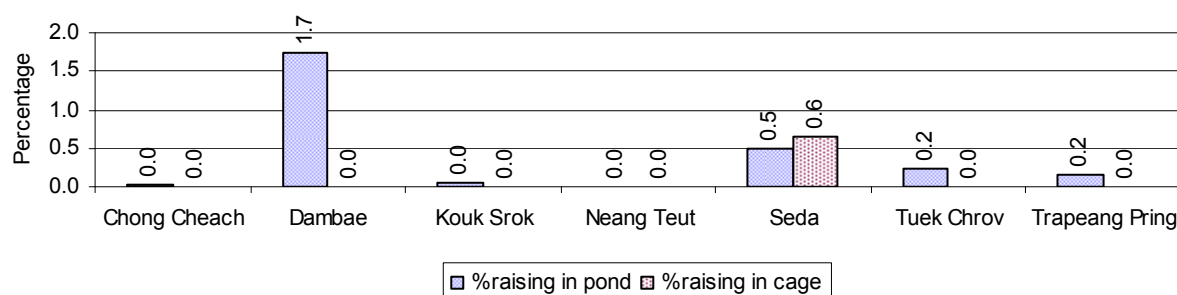

**Note:** Calculated as a percentage of the total number of families in the commune.

**2.5.38 Shrimp and Prawn Farming over 3 years**

Description	2006	2007	2008
Number of families raising shrimps	0 families	0 families	0 families
% Families raising shrimps	0%	0%	0%
Number of shrimp ponds	0 pond	0 pond	0 pond
Total area raising shrimps	0 ha	0 ha	0 ha
Area per family	-ha/families	-ha/families	-ha/families
Number of families raising prawns	0 families	0 families	0 families
% families raising prawns	0%	0%	0%
Number prawn ponds	0 pond	0 pond	0 pond
Ponds per families	- pond/families	-pond/families	-pond/families
Number of prawn cages	0 cage	0 cage	0 cage
Cages per families	0 cage /families	0 cage /families	0 cage /families

**Note:** Percentage of families raising either prawns or shrimp is calculated against the number of families, who do aquaculture farming, NOT the total population.

**2.5.39 Numbers of Families raising Shrimps and number of Shrimp Ponds, by Commune, in 2008**

There were none of these in this District in 2008

**2.5.40 Number of Families raising Prawn and Number of Prawn Ponds/Cages, by Commune, in 2008**

There were none of these in this District in 2008

**3 Social Aspects****3.1 Education****3.1.1 Kindergarten in the District over 3 years**

Description	2006	2007	2008
Number of community kindergarten schools	1 school(s)	0 school(s)	0 school(s)
Number of community kindergarten class rooms	1 room(s)	0 room(s)	0 room(s)
Number of community kindergarten classes	1 class(es)	0 class(es)	0 class(es)
Number of community kindergarten teachers	0 person(s)	0 person(s)	0 person(s)
Number of women community kindergarten teachers	0 women	0 women	0 women
Number of state and private kindergarten schools	1 school(s)	1 school(s)	1 school(s)
Number of state and private kindergarten class rooms	1 room(s)	1 room(s)	2 room(s)
Number of state and private kindergarten classes	1 class(e)s	2 class(es)	2 class(es)
Number of state and private kindergarten teachers	1 person(s)	2 person(s)	2 person(s)
Number of women state and private kindergarten teachers	1 women	2 women	2 women

### 3.1.2 Percentage enrolment at Kindergarten level over 3 years

This table shows the percentage of the total 3-5 year old population attending kindergarten.

Description	2006 %	2007 %	2008	
			%	Number
Total percentage of children, 3-5 yrs, go to kindergarten	1%	3%	8%	667 person(s)
Percentage of children, 3-5 yrs, go community kindergarten	1%	0%	5%	446 person(s)
Percentage children, 3-5 yrs, go state/private kindergarten	1%	3%	3%	221 person(s)

**Note:** Calculated against the total for that age group

### 3.1.3 Percentage of Children 3-5 yrs attending Kindergarten, by Commune, in 2008

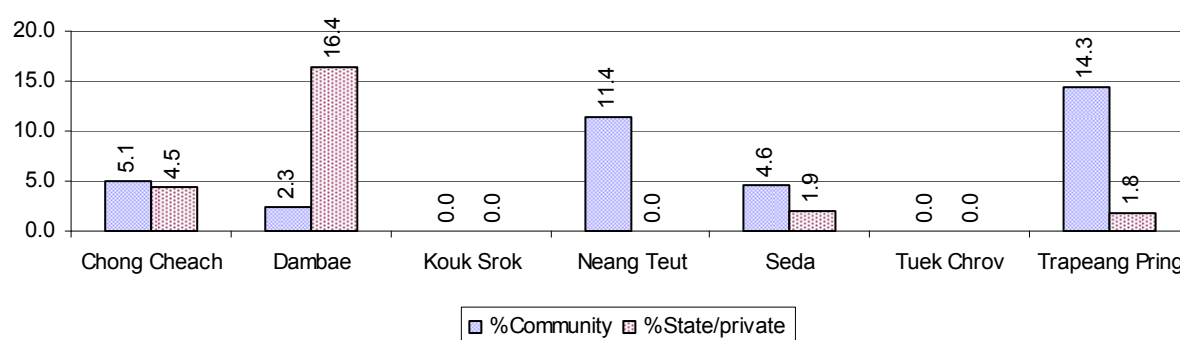

### 3.1.4 Basic Education over 3 years

#### Primary School

Description	2006	2007	2008
Number of primary schools	49 school(s)	31 school(s)	33 school(s)
Number of primary school rooms	213 room(s)	132 room(s)	158 room(s)
Number of primary classes	403 class(es)	210 class(es)	305 class(es)
Number of primary teachers	218 person(s)	155 person(s)	197 person(s)
Ratio of children 6-11 yrs to school	209	120	386
Ratio of children 6-11 yrs to school room	48	28	81
Ratio of children 6-11 yrs to class	25	18	42
Ratio of children 6-11 yrs to teacher	47	24	65

**Note:** According to education norm, children 6-11 yrs should attend primary school, while 12-14 yrs should be in lower secondary school, but in reality this varies.

#### Lower Secondary School

Description	2006	2007	2008
Number of lower secondary schools	4 school(s)	0 school(s)	4 school(s)
Number of lower secondary school rooms	27 room(s)	0 room(s)	25 room(s)
Number of lower secondary classes	23 class(es)	0 class(es)	20 class(es)
Number of lower secondary teachers	34 person(s)	0 person(s)	39 person(s)
Ratio children 12-14 yrs to school	1,425	N/A	1,669
Ratio of children 12-14 yrs to school room	211	N/A	267
Ratio of children 12-14 yrs to class	248	N/A	334
Ratio of children 12-14 yrs to teacher	168	N/A	171

### 3.1.5 Ratio of 6-11 year old and 12-14 year old Children to number of Teachers, by Commune, in 2008

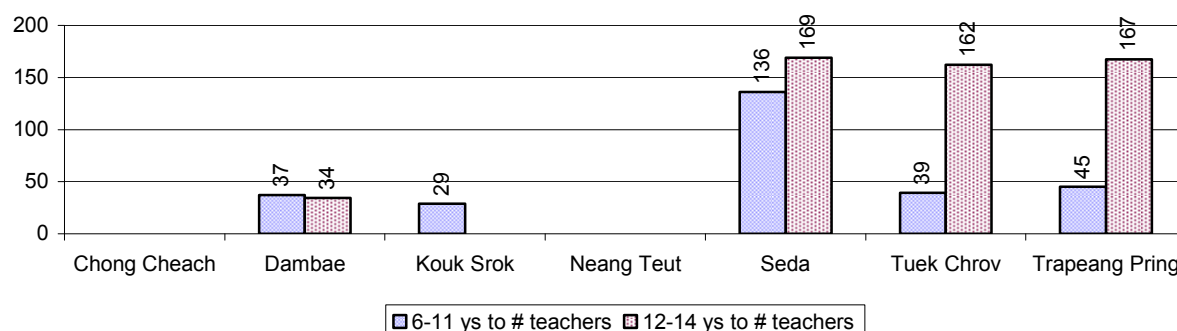

### 3.1.6 Ratio of 6-11 year old and 12-14 year old Children to number of School Rooms, by Commune, in 2008

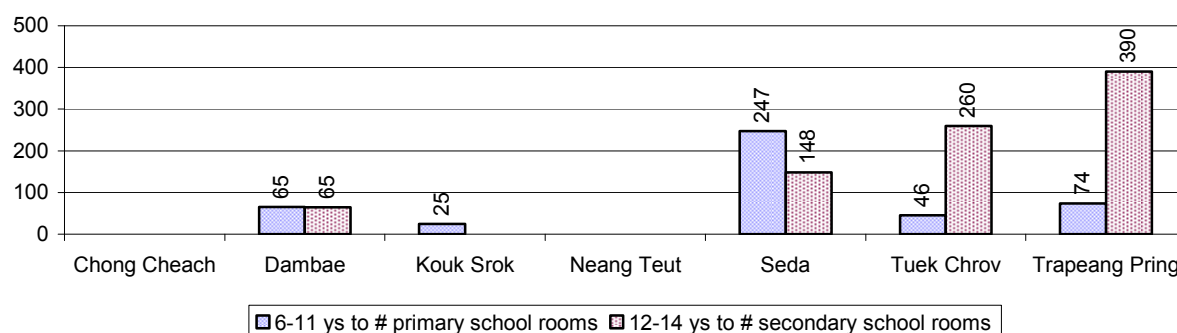

### 3.1.7 Enrolment status at Primary Level over 3 years

Description	2006 %	2007 %	2008	
			%	Number
Total children aged 6-11 years old	14%	15%	14%	12,728 person(s)
Total children aged 6-11 who are in school	76%	85%	73%	9,351 person(s)
Total children aged 6-11 who are not in school	24%	15%	27%	3,377 person(s)
Total girls aged 6-11 years old	14%	15%	14%	6,390 person(s)
Total girls aged 6-11 who are in school	75%	86%	75%	4,797 person(s)
Total girls aged 6-11 who are not in school	25%	14%	25%	1,593 person(s)
Total boys aged 6-11 years old	14%	16%	14%	6,338 person(s)
Total boys aged 6-11 who are in school	78%	84%	72%	4,554 person(s)
Total boys aged 6-11 who are not in school	22%	16%	28%	1,784 person(s)

**Note 1:** Percentage is calculated on the basis of the total number of children within 6-11 year age group for the first 3 rows and for the total girls and the total boys aged 6-11 yrs.

**Note 2:** Number of girls aged 6-11 who are in & not in school is calculated against the total number of girls aged 6-11 yrs. Number boys, 6-11 yrs who are in & not in school are calculated against the total number of boys aged 6-11 yrs.

### 3.1.8 Percentage of 6-11 year old Children not in School, by Commune, in 2008

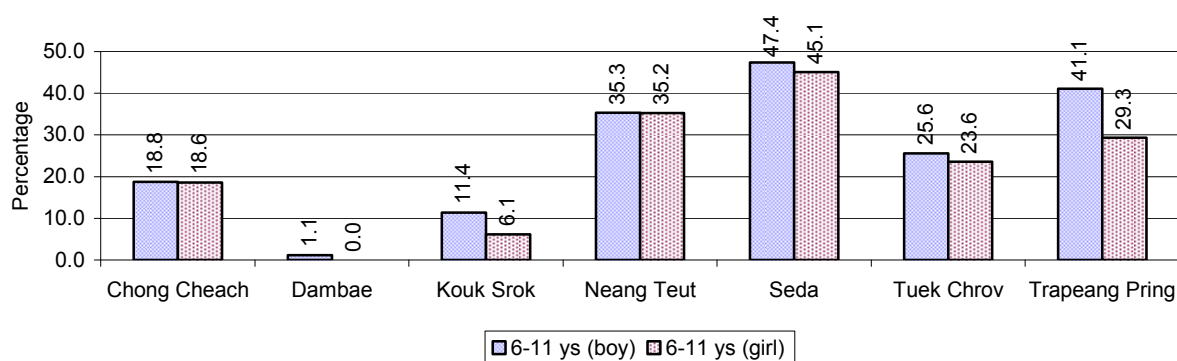

**Note:** calculated on the basis of the total number of children within 6-11 year age group in the commune.

### 3.1.9 Enrolment of 6 year old Children over 3 years

Description	2006 %	2007 %	2008	
			%	Number
Total % and number of children aged 6 years old	4%	4%	4%	3,565 person(s)
Total % of children aged 6 years old in school	72%	86%	67%	2,386 person(s)
Total % of children aged 6 years old not in school	28%	14%	33%	1,179 person(s)

**Note:** First row calculated as a percentage of total population. Second and third row calculated as a percentage of the total number of 6 year olds.

### 3.1.10 Percentage of 6 year old Children not in School, by Commune, in 2008

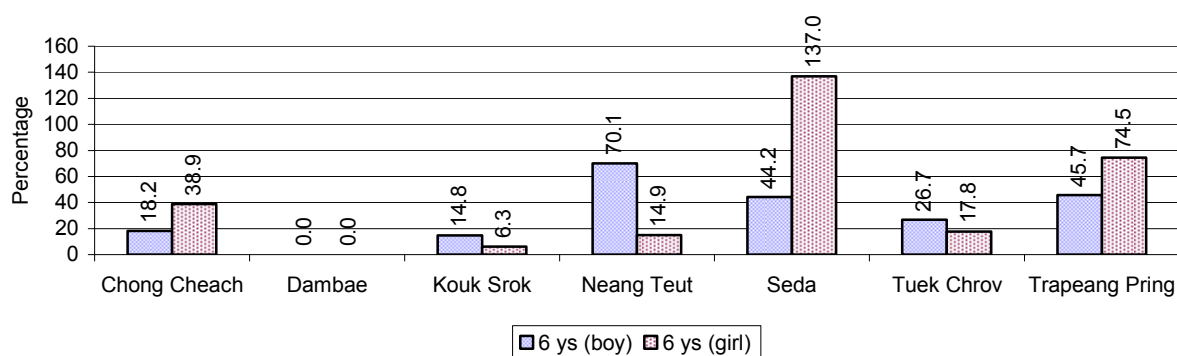

**Note:** Calculated as a percentage of total 6 year old population

### 3.1.11 Number of 5 year old Children in each Commune in 2008

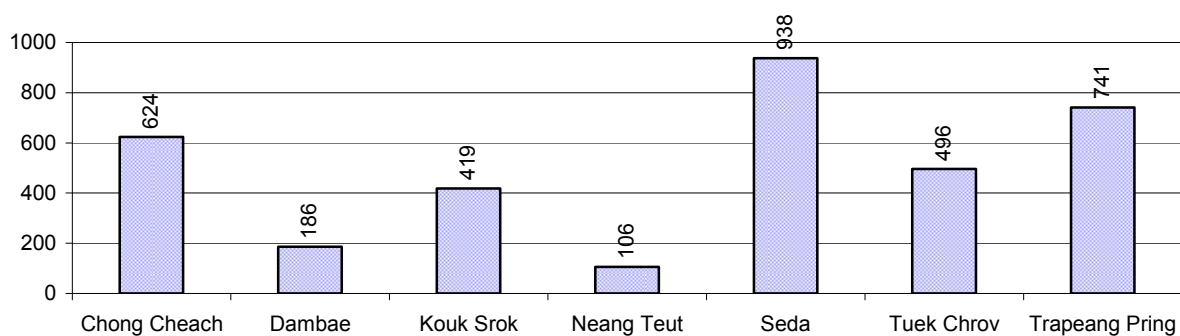

### 3.1.12 Enrolment at Lower Secondary Level over 3 years

Description	2006 %	2007 %	2008	
			%	Number
Total <b>children</b> aged 12-14 years old	8%	8%	8%	6,674 person(s)
Children aged 12-14 years old in school	74%	83%	75%	5,035 person(s)
Children aged 12-14 years old not in school	26%	17%	25%	1,639 person(s)
Total <b>girls</b> aged 12-14 years old	8%	8%	7%	3,273 person(s)
Girls aged 12-14 years old in school	73%	84%	75%	2,459 person(s)
Girls aged 12-14 years old not in school	27%	16%	25%	814 person(s)
Total <b>boys</b> aged 12-14 years old	8%	9%	8%	3,401 person(s)
Boys aged 12-14 years old in school	76%	82%	76%	2,576 person(s)
Boys aged 12-14 years old not in school	24%	18%	24%	825 person(s)

**Note:** Percentage is calculated on the basis of number of the total number of children within 12-14 yrs group, except for the first row of each section which is calculated on the basis of the total population.

### 3.1.13 Percentage of 12-14 year olds not in School, by Commune, in 2008

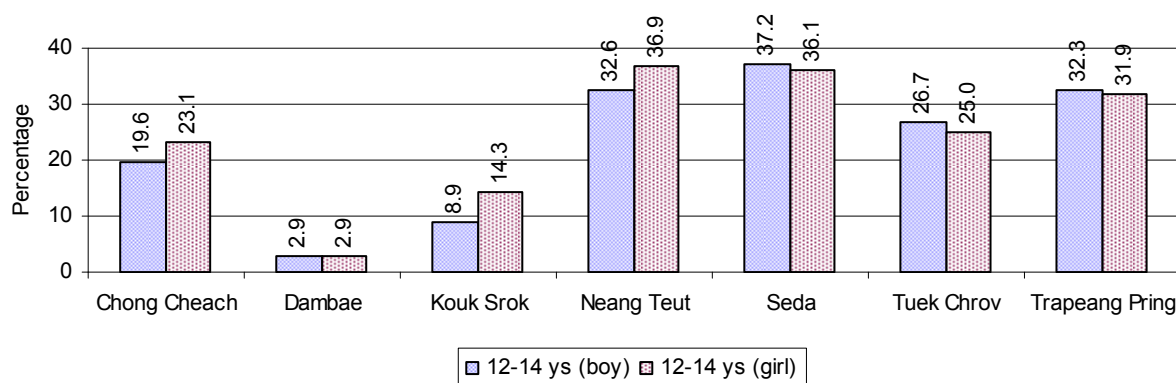

**Note:** Calculated as a percentage of the total 12-14 year old population in each commune

### 3.1.14 Upper Secondary Schools over 3 years

Description	2006	2007	2008
Number of upper secondary schools	1 school(s)	2 school(s)	1 school(s)
Number of upper secondary school rooms	1 room(s)	28 room(s)	3 room(s)
Number of upper secondary classes	1 class(es)	31 class(es)	3 class(es)
Number of upper secondary teachers	0 person(s)	45 person(s)	3 person(s)
Ratio of 15-17 yr olds to number of school	5,312	839	6,401
Ratio of 15-17 yr olds to number of school room	5,312	60	2,134
Ratio of 15-17 yr olds to number of classes	5,312	54	2,134
Ratio of 15-17 yr olds to number of teacher	N/A	37	2,134

### 3.1.15 Enrolment of 15-17 year old teenagers over 3 years

Description	2006	2007	2008
Number of teenage, 15-17 years old	5,312 person(s)	1,678 person(s)	6,401 person(s)
Number of teenage, 15-17 years old, who are not studying	2,790 person(s)	497 person(s)	2,957 person(s)
Percentage of teenage, 15-17 years old not studying	53%	30%	46%

### 3.1.16 Percentage of 15-17 year old Teenagers not at School, by Commune, in 2008

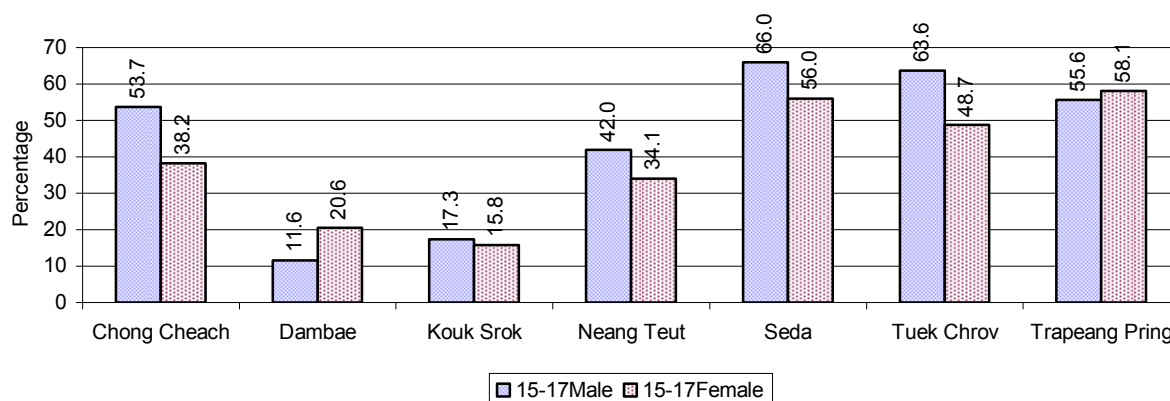

### 3.1.17 Literacy Classes as of 2008

Literacy classes	Organized by:		Other Program(s)	Total
	PDoEYS	NGOs		
Number of On-going literacy classes	0 class(es)	0 class(es)	0 class(es)	0 class(es)
Number of literacy students in on-going classes	0 person(s)	0 person(s)	0 person(s)	0 person(s)
Completed literacy class(es)	0 classes	0 classes	0 classes	0 classes
Number of literacy students that have completed literacy classes	0 person(s)	0 person(s)	0 person(s)	0 person(s)
Number of students that passed	0 person(s)	0 person(s)	0 person(s)	0 person(s)

### 3.1.18 Number of on-going and completed Literacy Classes, by Commune, in 2008

There were no classes in this District in 2008

### 3.1.19 Students of on-going & completed Literacy Classes, by Commune, in 2008

There were no students who had taken or were taking literacy classes in this District in 2008

### 3.1.20 Percentage of illiterate People between 15-60, over 3 years

Illiteracy Status	2006 %	2007 %	2008	
			%	Number
Illiterate people, 15-60 years old	34%	28%	29%	14,189 person(s)
Illiterate females, 15-60 years old	17%	16%	15%	7,483 person(s)
Illiterate people, 15-17 years old	20%	13%	18%	1,139 person(s)
Illiterate females, 15-17 years old	9%	6%	8%	535 person(s)
Illiterate people, 18-24 years old	29%	22%	21%	2,373 person(s)
Illiterate females, 18-24 years old	15%	14%	11%	1,265 person(s)
Illiterate people, 25-60 years old	38%	33%	34%	10,677 person(s)
Illiterate females, 25-60 years old	19%	19%	18%	5,683 person(s)

**Note:** Percentage is calculated on the basis of number of people in age each group.

### 3.1.21 Percentage illiterate People among 15-60 yrs old, by Commune, in 2008

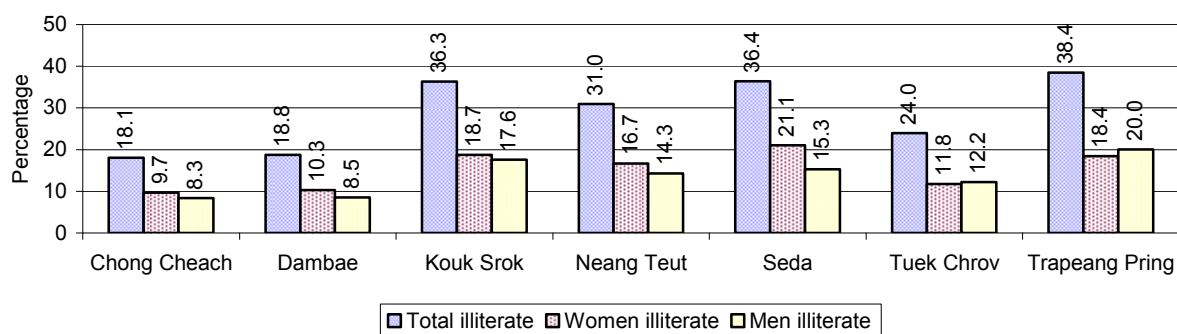

**Note:** Percentages are calculated on the basis of number of people in that age group.

### 3.1.22 Percentage illiterate People for 15-24 yrs, 25-45 yrs and 46-60 yrs, by Commune, in 2008

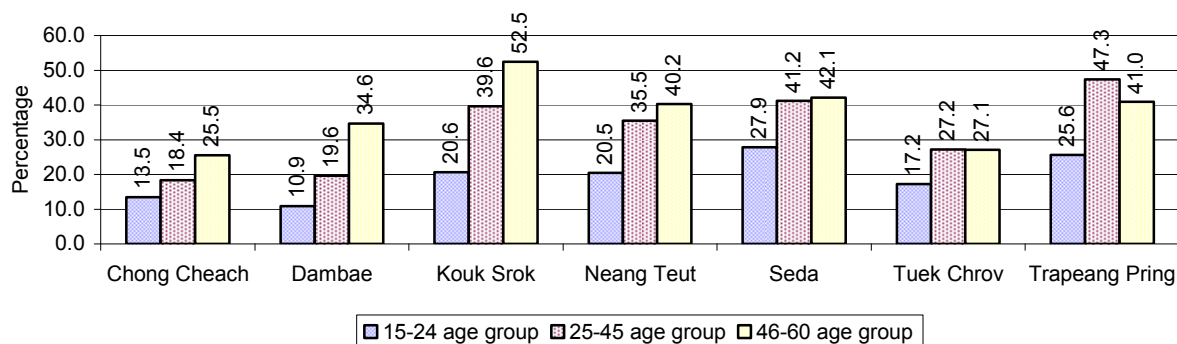

**Note:** Percentage of illiterate people in each age group is calculated on the basis of number of people in that age group.

## 3.2 Health

### 3.2.1 Health Situation of Women and Children, over 3 years

Description	2006	2007	2008
Number families with a birth during the year	1,449 families	527 families	1,519 families
Number of women who had their baby delivered by a TBA	910 person(s)	319 person(s)	714 person(s)
Percentage of women who had their baby delivered by a TBA	63 %	61 %	47 %
Number of women who had their baby delivered by a midwife	539 person(s)	208 person(s)	805 person(s)
Percentage of women had their baby delivered by a midwife	37 %	39 %	53 %
Number of mothers who died within 1 month of giving birth	9 person(s)	1 person(s)	7 person(s)
Mothers who died within 1 month of giving birth per 100,000 families having a delivery	621	190	461

Description	2006	2007	2008
Number of infants born during the year	1,261 person(s)	527 person(s)	1,598 person(s)
Number of Infants who died within 1 month	21 person(s)	19 person(s)	43 person(s)
Infants mortality within 1 month per 1,000 births	17	36	27
Number of children who died below the age of 5.	27 person(s)	74 person(s)	62 person(s)
Number of infants, aged 9-12 months, born during the year	706 person(s)	255 person(s)	995 person(s)
Nr. infants, aged 9-12 months, not receiving full immunization	18 person(s)	0 person(s)	166 person(s)
% of 9-12 months infants, not receiving full immunization	3 %	0 %	17 %

**Note:** TBA = Traditional Birth Attendant

### 3.2.2 Mothers dying within 0 days to 1 month of giving Birth and Infants dying within 1 month in 2008, by Commune

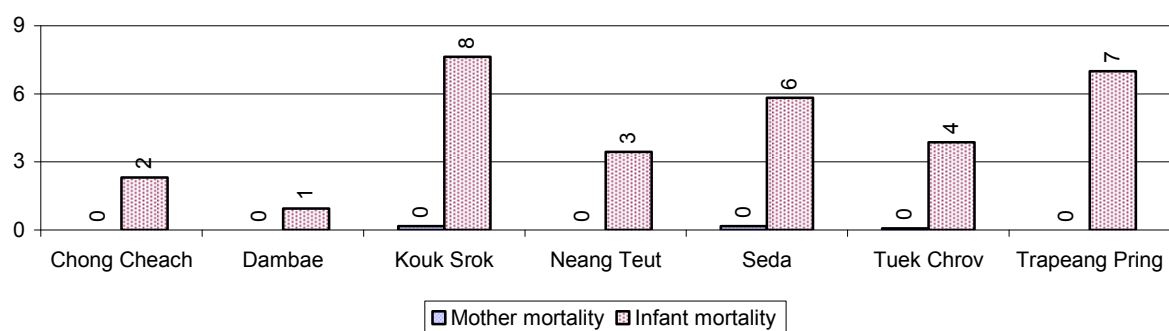

### 3.2.3 Percentage of Women delivering with a TBA or Midwife, by Commune

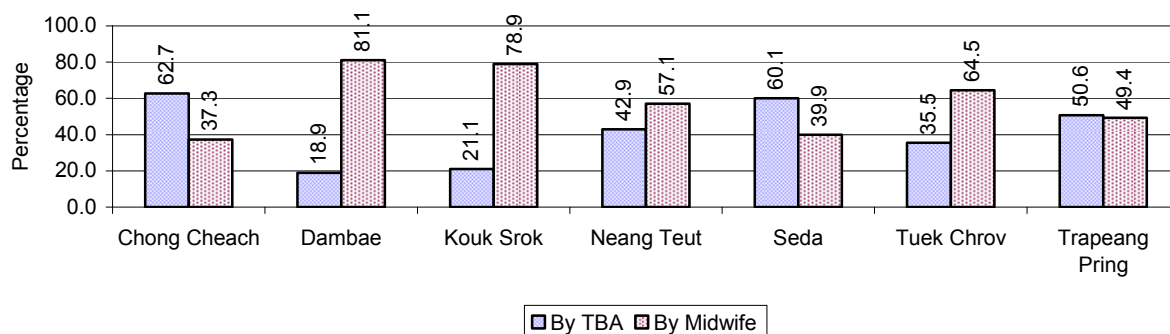

**Note:** Calculated as a percentage of total deliveries

### 3.2.4 Percentage of Children dying below 5 & of 9-12 months not receiving full Immunization, by Commune, in 2008

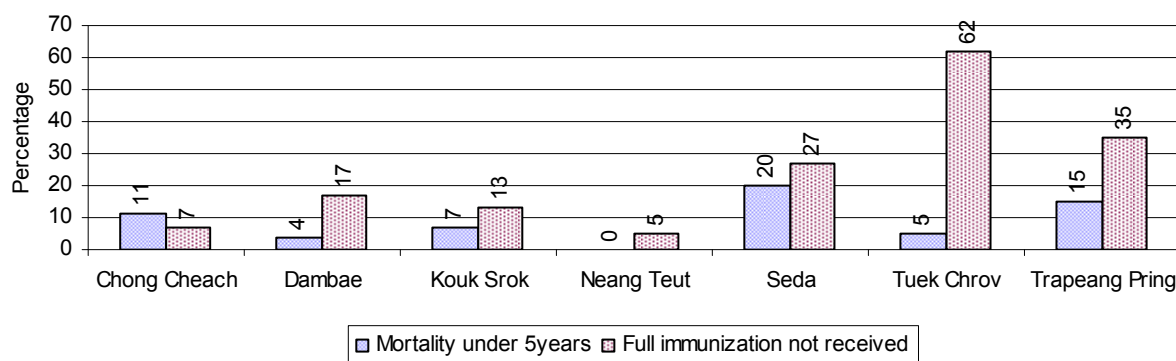

**Note:** Mortality rate calculated as a percentage of the total 5 year old population. Lack of immunization received calculated as a percentage of the total number 9-12 months olds there are

## 3.3 Water and Sanitation

### 3.3.1 Number of different types of Wells over 3 years

Type of wells	Number of wells by year		
	2006	2007	2008
<b>Total number of pumped or mixed wells</b>	1,943	1,262	4,019
Year-round usable pumped or mixed wells	1,810	1,201	3,701
Dry season unusable pump or mixed wells	133	61	318
Pump or mixed wells needing repair/rehabilitation	357	69	528
<b>Total number of ring wells</b>	2,246	987	3,538
Year-round usable ring wells	1,660	480	2,889
Dry season unusable ring wells	586	507	649
Ring wells needing repair/rehabilitation	399	335	735
<b>Total number of unprotected dug wells</b>	6,769	2,086	5,681
Year-round usable unprotected dug wells	5,496	1,553	4,700
Dry season unusable unprotected dug wells	1,273	533	981

### 3.3.2 Ratio of People to Wells, by Commune, in 2008

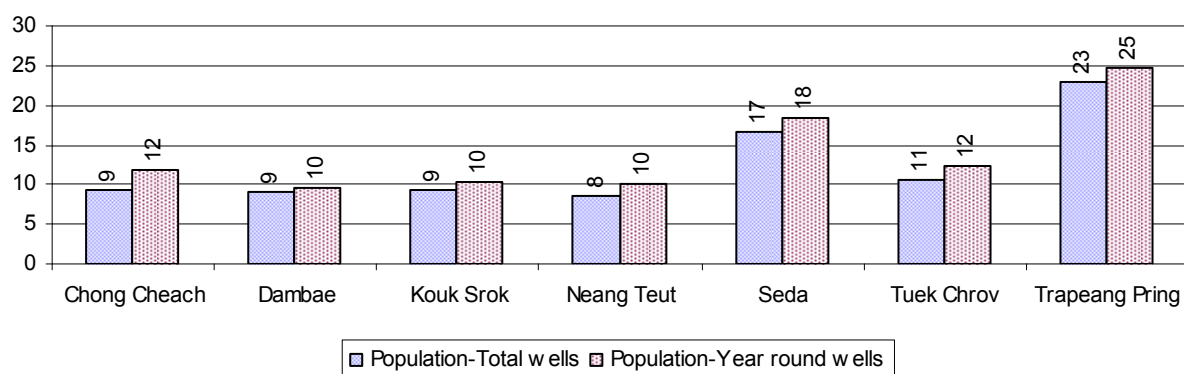

**Note:** Year-round wells excluding unprotected wells

### 3.3.3 Potable Ponds over 3 years

Type of Pond	2006	2007	2008
<i>Total number of normal-type ponds</i>	0 pond	0 pond	0 pond
Year-round usable normal-type ponds	0 pond	0 pond	0 pond
Dry season unusable normal-type ponds	0 pond	0 pond	0 pond
Normal-type ponds needing repair/rehabilitation	0 pond	0 pond	2 pond
<i>Total number of filter ponds</i>	4 pond	0 pond	0 pond
Year-round usable filter ponds	4 pond	0 pond	0 pond
Filter ponds, dry season unusable	0 pond	0 pond	0 pond
Filter ponds needing repair/rehabilitate	0 pond	0 pond	1 pond

### 3.3.4 Ratio of People to normal Ponds, by Commune in 2008

There were no normal ponds in this District in 2008

### 3.3.5 Ratio of People to Filter Ponds, by Commune, in 2008

There were no filter ponds in this District in 2008

### 3.3.6 Source of potable Water for Households, over 3 years

Water sources	2006 %	2007 %	2008	
			%	Number
Families using water from purification system	1%	1 %	5 %	840 families
Families using water from pump, mixed wells	15%	22 %	28 %	4,636 families
Families using water from ring wells and open dug wells	83%	69 %	58 %	9,730 families
Families using water from pond	0%	1 %	7 %	1,094 families
Families using water from rain water storage	0%	0 %	0 %	11 families
Families using water from rivers, lakes, natural ponds and reservoirs	0%	7 %	3 %	425 families

**Note:** Calculated as a percentage of the total number of families.

### 3.3.7 Percentage Families using different Water Sources, by Commune, in 2008

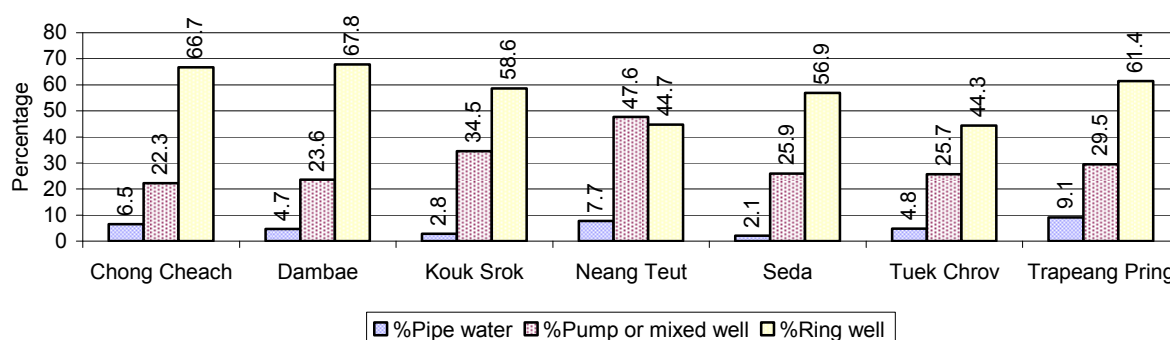

**Note:** Calculated as a percentage of the total number of families in each commune

### 3.3.8 Percentage Families using Water from Rain Water Storage, Ponds and natural Sources (rivers/lakes/natural ponds/reservoirs), by Commune, 2008

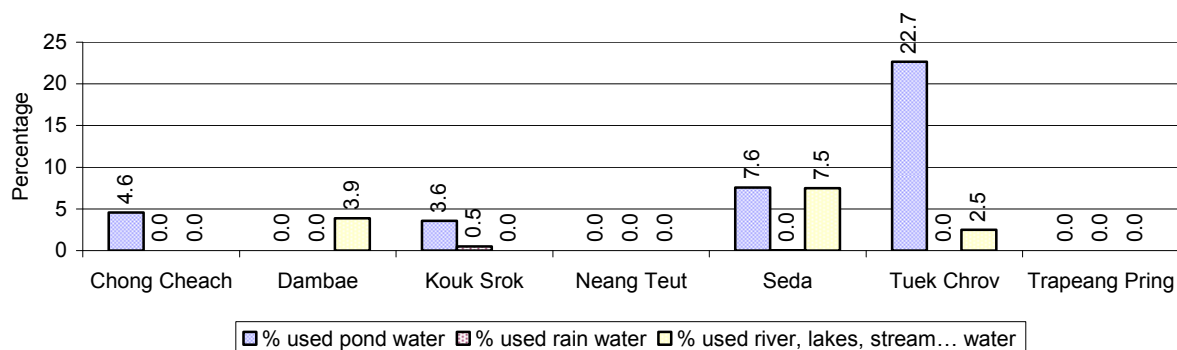

**Note:** Calculated as a percentage of the total number of families in each commune

### 3.3.9 Drinking Water Sources in the dry Season over 3 years

Percentage Families that get drinking water from:	2006	2007	2008	
	%	%	%	Number
from clean/safe sources	18 %	34 %	78 %	13,119 families
from unsafe sources	82 %	66 %	22 %	3,617 families

**Note:** Calculated as a percentage of the total number of families.

### 3.3.10 Percentage Families using safe and unsafe Water Sources in the dry Season, by Commune, in 2008

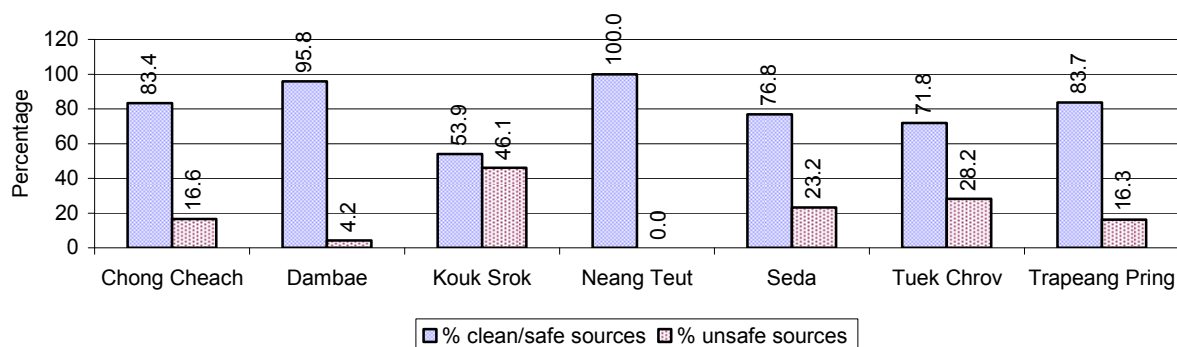

**Note:** Calculated as a percentage of the total number of families in each commune.

### 3.3.11 Drinking Water Purification by Households, over 3 years

This table shows the different ways families make water safe for drinking.

Families, who:	2006	2007	2008	
	%	%	%	Number
Filter water for drinking	2%	5%	11 %	1,806 families
Boil water for drinking	18%	15%	24 %	3,952 families

**Note:** Calculated as a percentage of the total number of families

### 3.3.12 Percentage Families filtering Water or regularly boiling Water, by Commune, in 2008

This graph shows the different ways families make drinking water safe.

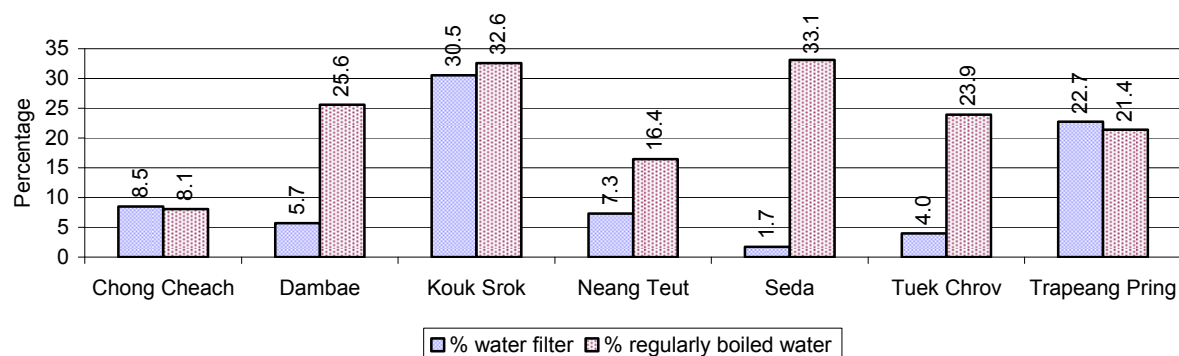

**Note:** Calculated on as a percentage of the total number of families in each commune.

### 3.3.13 Families' access to Water, over 3 years

Families access to water	2006	2007	2008	
	%	%	%	Number
Families with water at home or in less then 150m	45%	73%	23 %	3,830 families
Families with water 150m or more away from home	1%	1%	2 %	413 families

**Note:** Calculated as a percentage of the total number of families

### 3.3.14 Ratio of people to Latrines over 3 years

Description	2006	2007	2008	
	Ratio	Ratio	Ratio	Number
Ratio of people to latrines	60.6	40.5	41.5	2,137.0

**Note:** Ratio calculated by dividing the number of houses with latrines by the total population

### 3.3.15 Ratio of People to Latrines, by Commune, in 2008

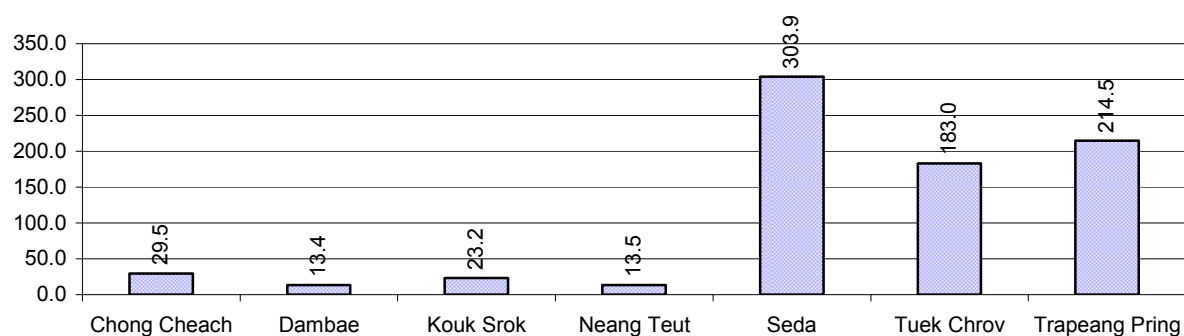

**Note:** Ratio calculated by dividing the number of houses with latrines by the total population in a Commune.

### 3.3.16 Percentage of Families drinking boiled, filtered or unsafe Water, by Commune, in 2008

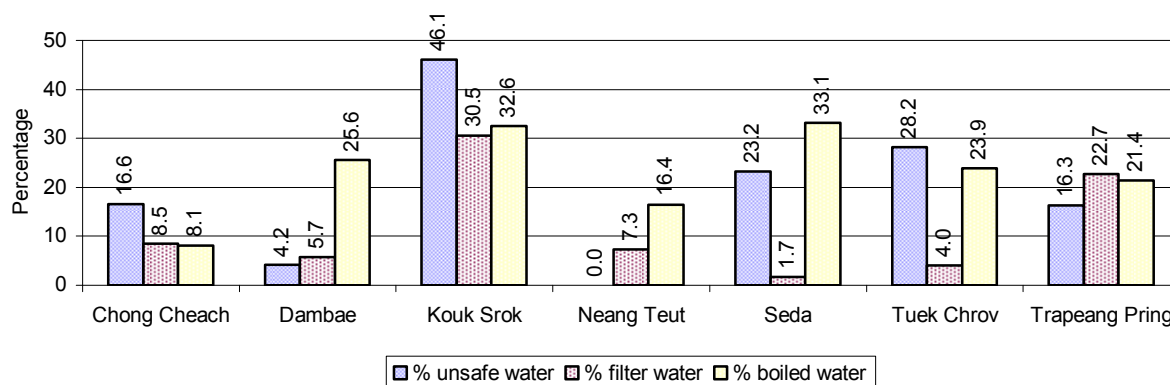

**Note:** Calculated as a percentage of the total number of families in each commune.

## 3.4 Vulnerable groups

### 3.4.1 Vulnerable Groups in need of special Protection over 3 years

Vulnerable groups	2006	2007	2008
Victims of sexual abuse	4 person(s)	1 person(s)	2 person(s)
Victims of human trafficking	0 person(s)	1 person(s)	4 person(s)
Families with family member(s) using drugs	9 families	0 families	12 families
Families with family member(s) living with HIV/AIDS	8 families	3 families	9 families
Children under 18 yrs old whose parent died of AIDS	20 person(s)	10 person(s)	25 person(s)
Orphaned/abandoned children under 18 yrs old (all cases)	277 person(s)	131 person(s)	805 person(s)
Elderly persons without guardian	74 person(s)	21 person(s)	135 person(s)
Disabled people able to earn an income	41 person(s)	27 person(s)	60 person(s)
Disabled people unable to earn an income	27 person(s)	33 person(s)	60 person(s)
Disabled people under 18 yrs old	31 person(s)	18 person(s)	16 person(s)
Victims of natural disasters	631 families	0 families	1,474 families
Victims of land mines and unexploded weapons	25 person(s)	0 person(s)	8 person(s)

### 3.4.2 Registered Victims of sexual Abuse or Trafficking, by Commune, for 2008

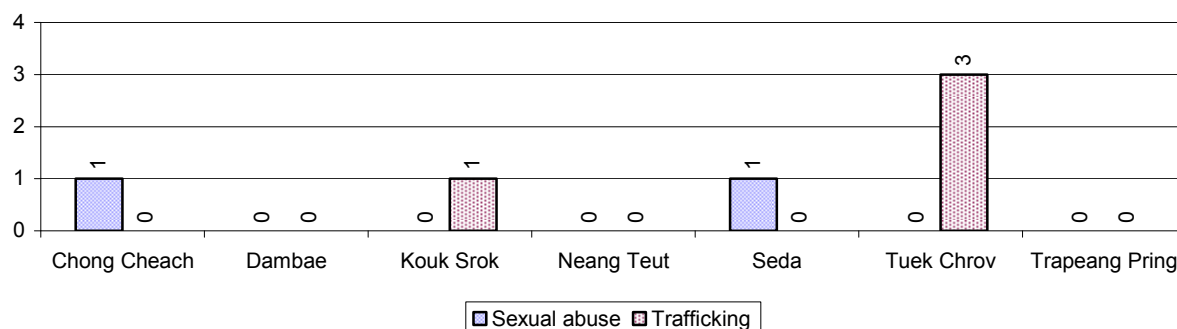

### 3.4.3 Registered Families with Member(s) using Drugs or living with HIV/AIDS, by Commune, for 2008

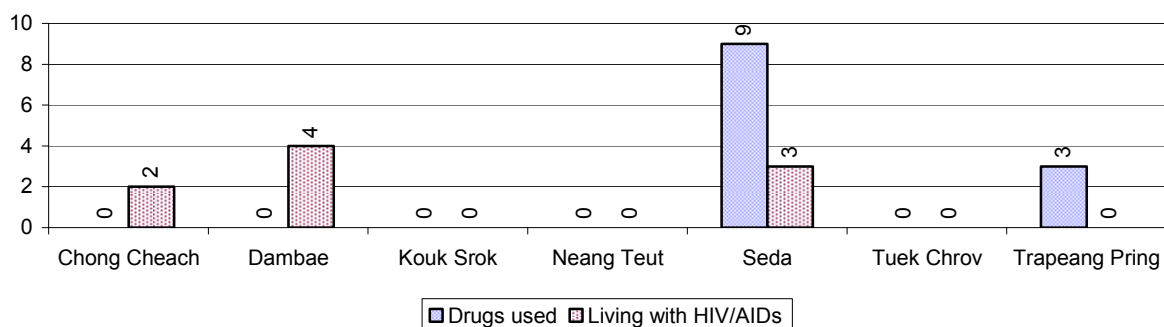

### 3.4.4 Elderly Persons without a Guardian and orphaned/abandoned Children under 18 years old, by Commune, for 2008

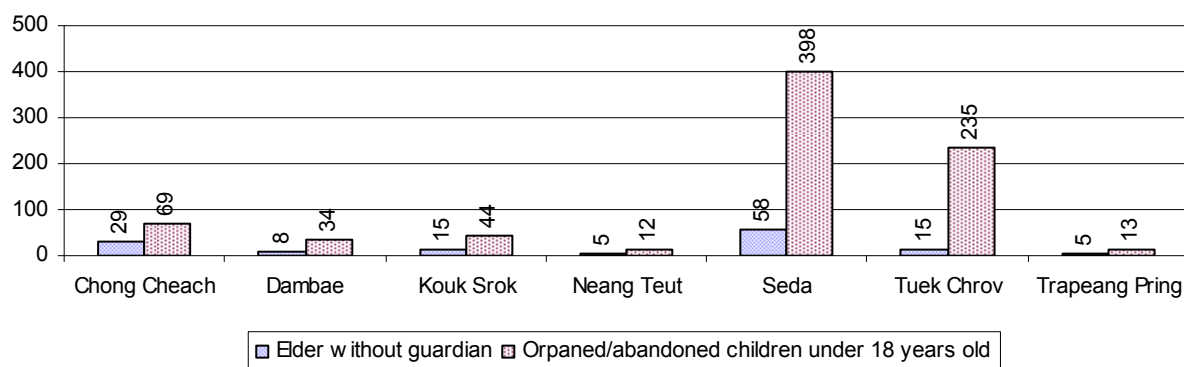

### 3.4.5 Number of disabled People who could or could not earn an Income, by Commune, for 2008

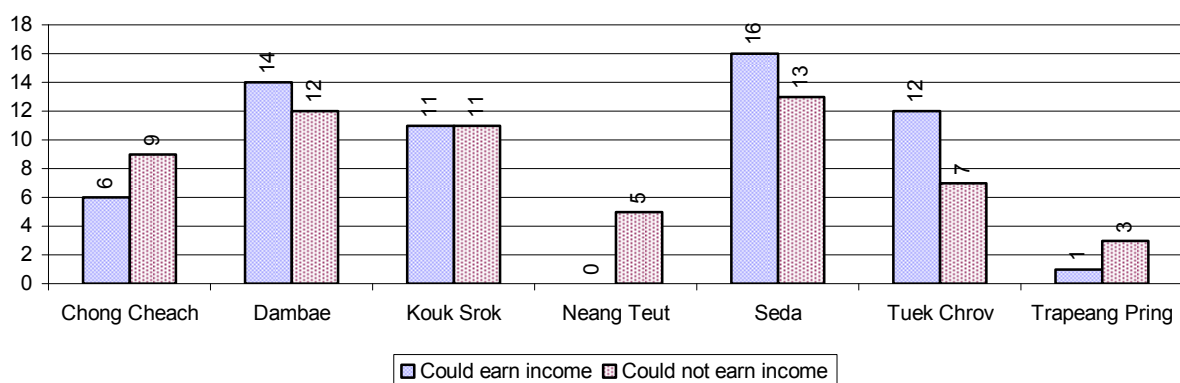

### 3.4.6 Number of Families who suffered from natural Disasters, and number of Victims of Land Mines and unexploded Weapons, by Commune, in 2008

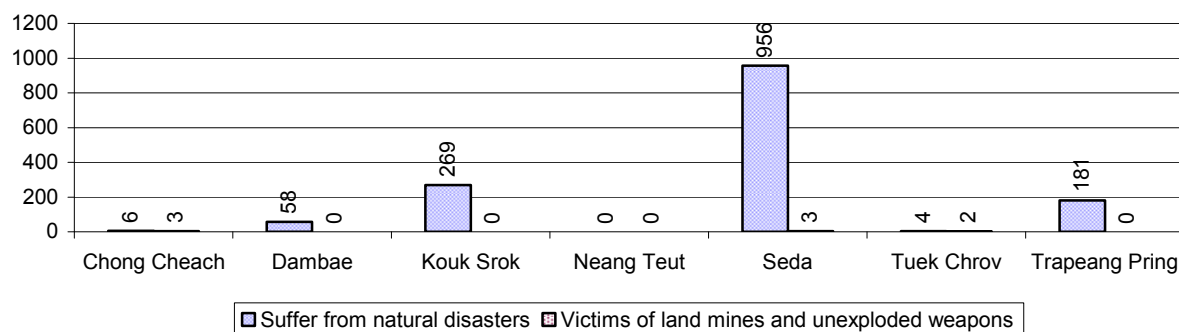

## 3.5 Migration

### 3.5.1 Migration over 3 years

Description	2006	2007	2008
Number of families permanently in-migrated	457 families	72 families	585 families
Total number of people	2,119 person(s)	435 person(s)	2,526 person(s)
Total number of female	1,135 person(s)	224 person(s)	1,117 person(s)
Number of families permanently out-migrated	156 families	57 families	206 families
Total number of people	364 person(s)	206 person(s)	818 person(s)
Total number of female	202 person(s)	109 person(s)	415 person(s)
Number of families staying temporarily	109 families	33 families	302 families
Total number of people	344 person(s)	128 person(s)	1,046 person(s)
Total number of female	165 person(s)	60 person(s)	548 person(s)

### 3.5.2 Job Migration

Description	2006	2007	2008
Number of people migrated to work with company/factory	1%	2%	1% 314 persons
Number of people migrated to work, but have uncertain jobs	1%	1%	1% 296 persons

**Note:** Calculated as a percentage of the total population of 18-60 year olds

### 3.5.3 Number of People working outside their home Villages in a Company/Factory or with an uncertain Job in 2008

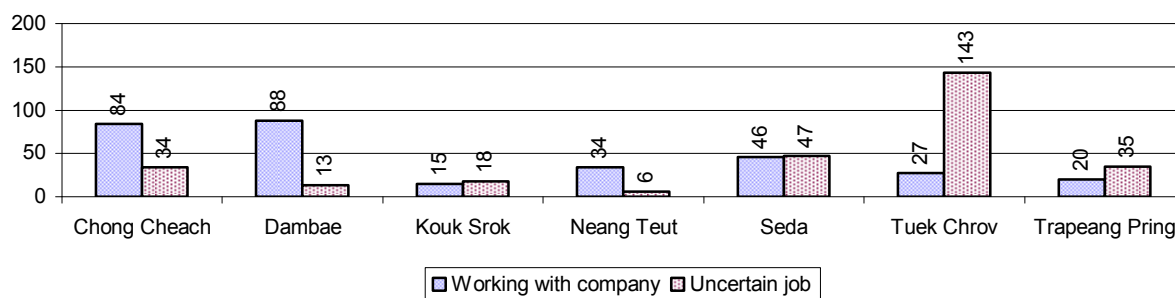

### 3.5.4 Female migration over 3 years

Description	2006 %	2007 %	2008	
			%	Number
Total number of migrants	0.5%	1.3%	0.7%	610 person(s)
Number of female migrants	0.3%	0.7%	0.4%	356 person(s)
Total number of migrants, who go to work with company/factory (with certain jobs)	0.3%	0.8%	0.4%	314 person(s)
Number of female migrants with certain jobs	0.2%	0.5%	0.2%	202 person(s)
Total number of migrants with uncertain jobs	0.3%	0.5%	0.3%	296 person(s)
Number of female migrants with uncertain jobs	0.1%	0.2%	0.2%	154 person(s)

*Note: Calculated as a percentage of the total population*

### 3.5.5 Percentage female Migrants with certain and uncertain Jobs, by Commune, in 2008

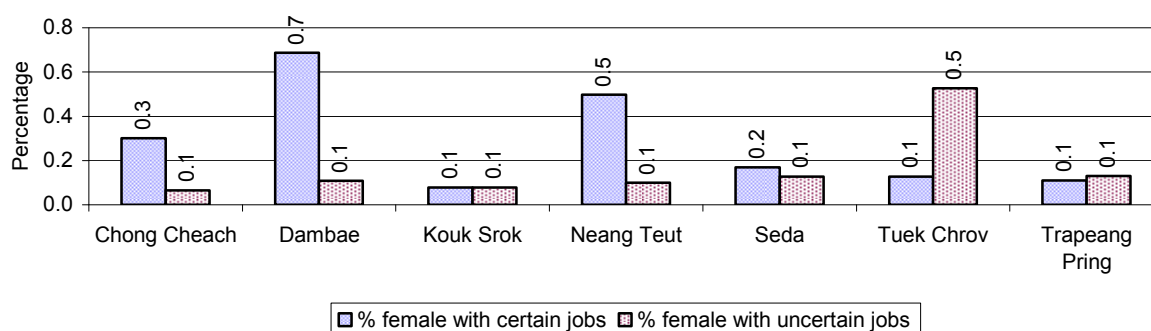

*Note: Calculated as a percentage of the total population of the commune*

## 4 Natural Resources and Environment (NRE)

### 4.1 Families involved with NRE issues over 3 years

Description	2006 %	2007 %	2008	
			%	Number
Families living with forest by products	0 %	0 %	0 %	2 families
Families living in a protected area	0 %	0 %	5 %	756 families
Houses with access to garbage collection service	0 %	0 %	1 %	101 families
Families affected by environmental pollution	0 %	0 %	0 %	73 families
Families using chemical fertilizer	13 %	33 %	19 %	3,262 families
Families using chemical pesticide	8 %	13 %	17 %	2,897 families

**Note:** Calculated as a percentage of the total number of families

### 4.2 Percentage of Families involved with Natural Resource issues, by Commune, for 2008

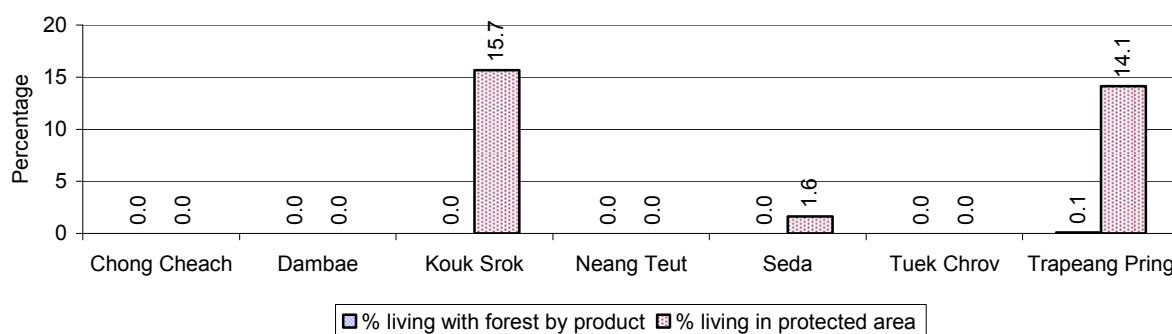

**Note:** Calculated as a percentage of the number of families in each commune

### 4.3 Percentage Houses with access to Garbage collection and Families affected by environmental Pollution, by Commune, for 2008

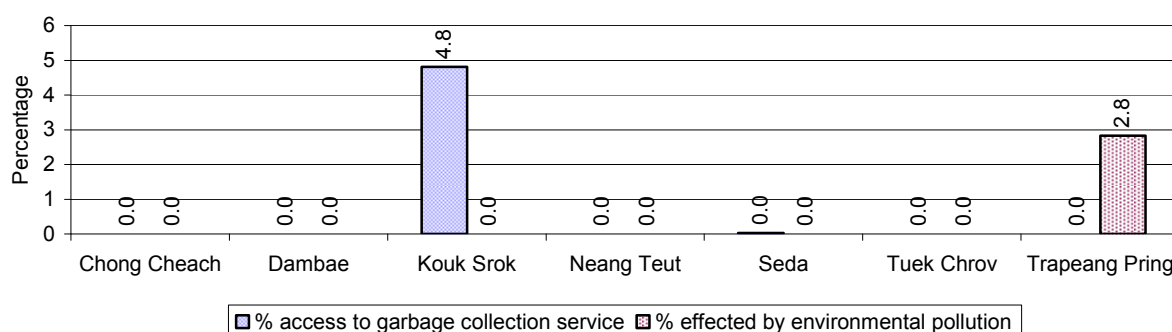

**Note:** Garbage collection is calculated as a percentage of the total number of houses in each commune and families affected by environmental pollution is calculated as a percentage of the total number of families in each commune.

#### 4.4 Percentage Families using chemical Fertilizer and chemical Pesticides, by Commune, for 2008

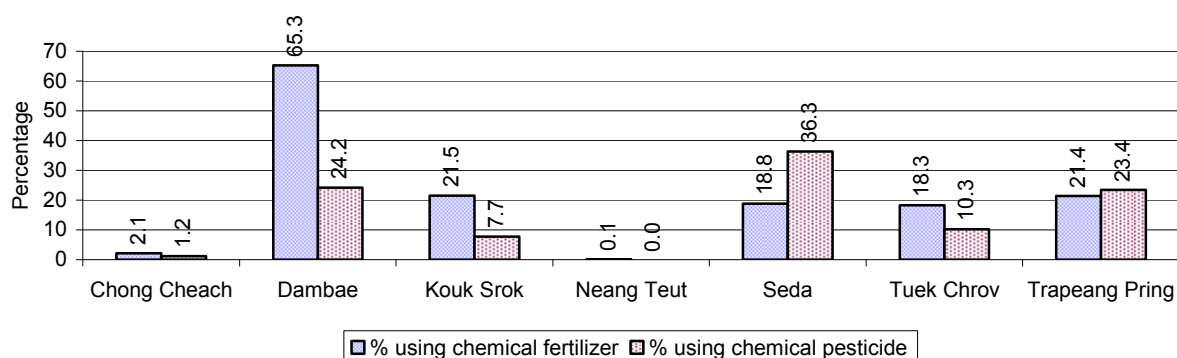

**Note:** Calculated as a percentage of the total number of families in each commune

## 5 Administration and Security

### 5.1 Birth Registration across 3 years

Description	2006	2007	2008
Number of infants to be registered	1,240 person(s)	508 person(s)	1,555 person(s)
Number of unregistered infants the year	813 person(s)	226 person(s)	851 person(s)
Percentage of infants unregistered	66 %	44 %	55 %

### 5.2 Number of unregistered Infants born in 2008, by Commune

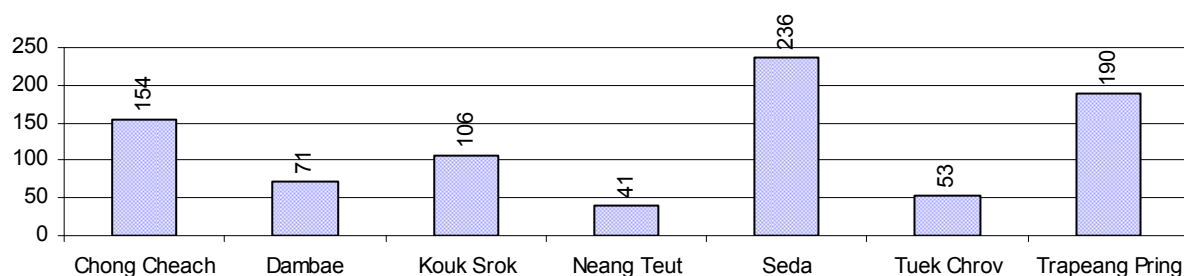

### 5.3 Registered criminal Cases over 3 years

Description	2006	2007	2008
Murders, robberies and kidnapping cases	7 case(s)	2 case(s)	6 case(s)
Theft cases	105 case(s)	25 case(s)	112 case(s)
land dispute cases	430 case(s)	128 case(s)	166 case(s)
Other disputes cases	216 case(s)	131 case(s)	222 case(s)

**Note:** this reflects only registered criminal cases

### 5.4 Registered criminal Cases per 10,000 people, by Commune, for 2008

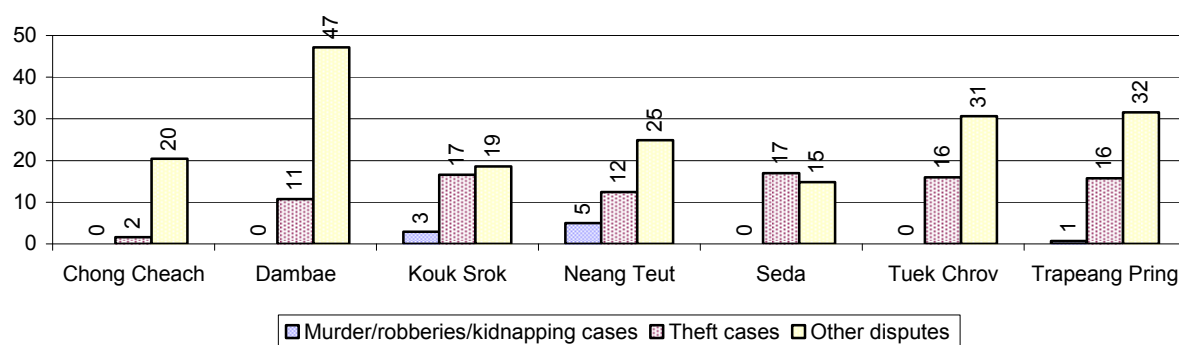

### 5.5 Number of registered Land Disputes, by Commune, in 2008

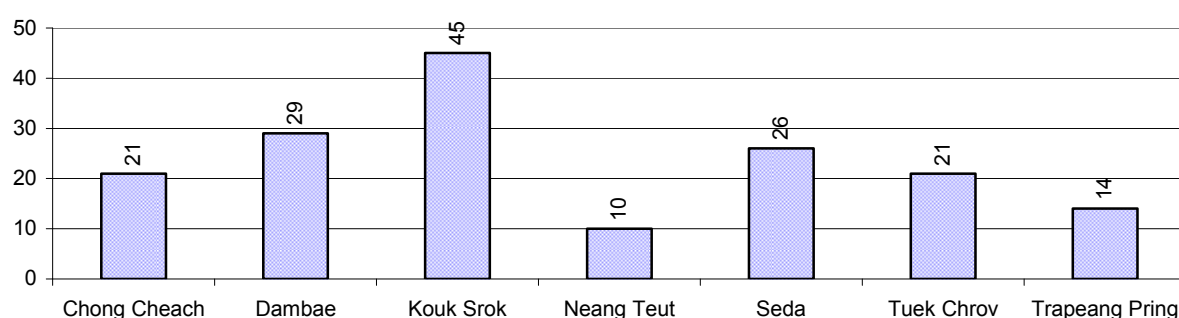

## 6 Gender

### 6.1 Registered Domestic Violence over 3 years

Description		2006	2007	2008
Families experiencing domestic violence		686 families	175 families	466 families(s)
% families experiencing domestic violence		5 %	4 %	3 %
Domestic violence cases reported by village chiefs		219 case(s)	195 case(s)	146 case(s)
Type	Physical violence	50 case(s)	52 case(s)	44 case(s)
	Sexual violence	29 case(s)	13 case(s)	6 case(s)
	Mental violence	20 case(s)	99 case(s)	53 case(s)
	Household economic violence	120 case(s)	31 case(s)	43 case(s)
Number of administrative decisions on domestic violence		83 case(s)	195 case(s)	122 case(s)
% of administrative decisions on domestic violence		38 %	100 %	84 %

## 6.2 Percentage of registered cases of Families experiencing domestic Violence, by Commune, in 2008

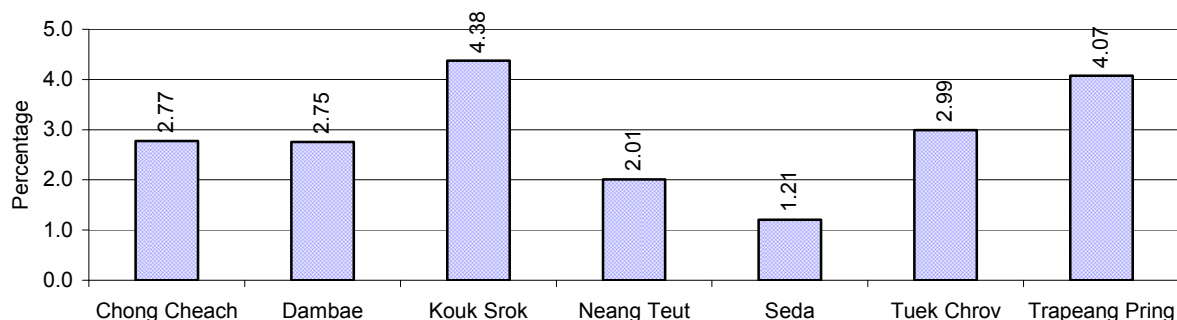

**Note:** Calculated as a percentage of the total number of families in each commune

## 6.3 Women's involvement over 3 years

Description	2006 %	2007 %	2008	
			%	Number
People participating in civil society	1%	9%	2%	1,726 person(s)
Women participating in civil society	0%	4%	1%	865 person(s)
People, 18-60 yrs, with uncertain/irregular jobs	4%	1%	8%	3,288 person(s)
Women, 18-60 yrs, with uncertain/irregular jobs	2%	0%	4%	1,593 person(s)

**Note:** Participation can be in NGOs, CBOs, credit groups, women's unions, parties and other civil society organizations. The first section is calculated as a percentage of the total population. The second section is calculated as a percentage of the total 18-60 year old population.

## 6.4 Percentage of Female Participants in Civil Society and of 18-60 year women with uncertain Jobs, by Commune, in 2008

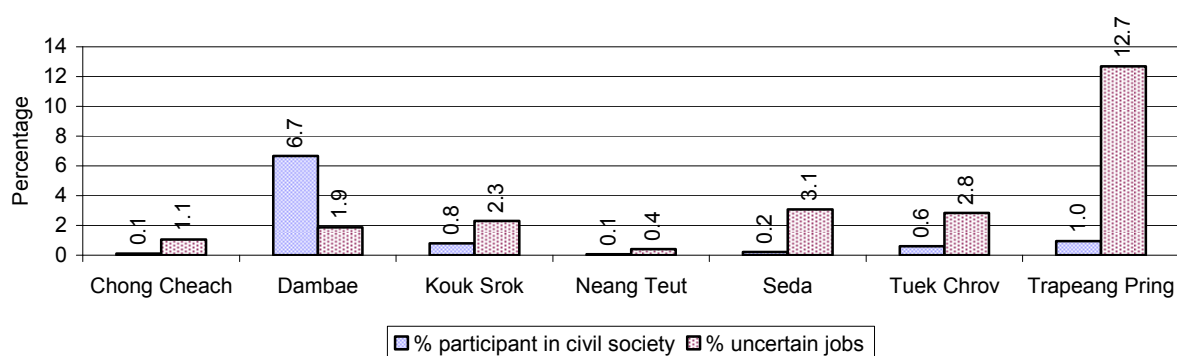

**Note:** Percentage of female participants in civil society is calculated as a percentage of the total population per commune. The percentage of 18-60 years old women with uncertain jobs is calculated as a percentage of the total 18-60 year old population per commune.

### 6.5 Female-headed Households over 3 years

Families with:	2006 %	2007 %	2008	
			%	Number
Households in which a woman is the family head	13%	17%	12%	1,940 families
Households in which a woman is the family head with children of less than 5 yrs	5%	6%	4%	600 families

**Note:** Calculated as a percentage of the total number of families

### 6.6 Percentage female-headed Households and with Children of less than 5 years old, by Commune, in 2008

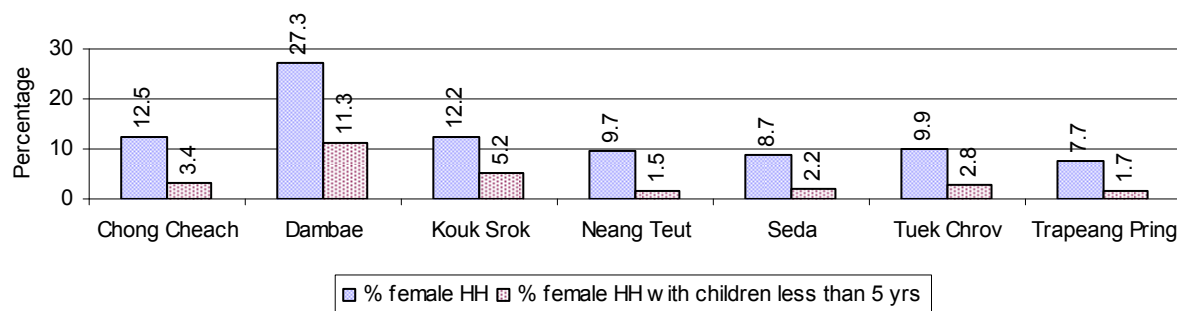

**Note:** Calculated as a percentage of the total number of families in each commune

HH: Headed Household

## 7 Indigenous People in the District

### 7.1 Ethnic Minorities in the District over 3 years

Race of indigenous	2006		2007		2008	
	# families	# population	# families	# population	# families	# population
Phnong	0 families	0 person(s)	0 families	0 person(s)	0 families	0 person(s)
Kouy	0 families	0 person(s)	0 families	0 person(s)	0 families	0 person(s)
Stieng	0 families	0 person(s)	0 families	0 person(s)	0 families	0 person(s)
Mil	0 families	0 person(s)	0 families	0 person(s)	0 families	0 person(s)
Kroal	0 families	0 person(s)	0 families	0 person(s)	0 families	0 person(s)
Thmorn	0 families	0 person(s)	0 families	0 person(s)	0 families	0 person(s)
Khaonh	0 families	0 person(s)	0 families	0 person(s)	0 families	0 person(s)
Tompouonn	0 families	0 person(s)	0 families	0 person(s)	0 families	0 person(s)
Charay	0 families	0 person(s)	0 families	0 person(s)	0 families	0 person(s)
Kroeung	0 families	0 person(s)	0 families	0 person(s)	0 families	0 person(s)
Kavet	0 families	0 person(s)	0 families	0 person(s)	0 families	0 person(s)
Saouch	0 families	0 person(s)	0 families	0 person(s)	0 families	0 person(s)
Lun	0 families	0 person(s)	0 families	0 person(s)	0 families	0 person(s)
Kachak	0 families	0 person(s)	0 families	0 person(s)	0 families	0 person(s)
Praov	0 families	0 person(s)	0 families	0 person(s)	0 families	0 person(s)
Others	0 families	0 person(s)	0 families	0 person(s)	0 families	0 person(s)
<b>Total</b>	0 families	0 person(s)	0 families	0 person(s)	0 families	0 person(s)

**Note:** "Others" refer to other ethnic groups which are not listed.

### 7.2 Other Minorities in the District over 3 years

Minority	2006		2007		2008	
	# families	# population	# families	# population	# families	# population
Khmer Islamic	968 families	4,621 person(s)	399 families	1,662 person(s)	3,066 families	13,022 person(s)
Vietnamese	0 families	0 person(s)	1 families	2 person(s)	30 families	80 person(s)
Laos	0 families	0 person(s)	0 families	0 person(s)	0 families	0 person(s)

**Note:** Number of indigenous and minority population are additional data, so some village may not recorded.

## **SECTION C: PLANS AND PROJECTS**



## 8 Priorities and Plans

### 8.1 Priorities of Commune Councils for 2009 in the District by Sector

The District Priority Activity Matrix (DPAM) data are taken from the CDPD. The DPAM is used for the District Integration Workshop (DIW), to show what kind of projects the commune has proposed in their Commune Investment Plan (CIP) for 2009. Donors, departments and other agencies then consider which projects they want to support and which projects they are not interested in. This results in Temporary Agreements between the Commune Council and the Supporter (NGO, Department, private donor, etc), as shown in table 8.2

No.	Project Name	Chong Cheach 30401	Dambae 30402	Kouk Srok 30403	Neang Teut 30404	Seda 30405	Tuek Chrov 30406	Trapeang Pring 30407	Req.Project Total
Economic									
1	Compost fertilizer training					10 training	0 training	10 training	3
2	Chemical and pesticide application training	2 training	10 training		20 training				3
3	Vegetable growing training	13 training			10 training				2
4	Fruit tree cultivation training							10 training	1
5	Mixed farming system training	13 training					2 training		2
6	Rice seed production training		2 training		5 training		2 training		3
7	Rice field demonstration							5 demo	1
8	Soil improvement techniques training			0 training					1
9	Mushroom growing training				5 training				1
10	Natural rice cultivation practice	10 demo		3 training					2
11	Rice cultivation technique training					2 training		20 training	2
12	Animal vaccination request	500 Head	1850 Head	3200 Head		2 time	2 time		5
13	Village veterinary training	1 training	1 training			1 training		15 training	4
14	Animal raising training	3 training	2 training			5 training	2 training	38 training	5
15	Rice seed request	2 T					1 T	20 T	3
16	Pesticide request							20000 package	1
17	Grazing seed request	2 Kg					2 Kg		2
18	Family fish pond construction	13 Pond							1
19	Fish fingerling request		0 fingerling	0 fingerling					2
20	Road maintenance committee							100 place	1
21		18000 m	4000 m		600 m	3000 m	19000 m	28000 m	6
22					600 m				1

District Data Book 2009: Development Plans and Projects

No.	Project Name	Chong Cheach	Dambae	Kouk Srok	Neang Teut	Seda	Tuek Chrov	Trapeang Pring	Req.Project
		30401	30402	30403	30404	30405	30406	30407	Total
23		47 place	6 place	2 place	3 place	5 place	46 place		6
24			1 place	1 place		1 place	2 place	10 place	5
25		4600 m	8000 m	3000 m		2000 m	4047 m	4000 m	6
26	Closed dam across canal construction/repair				40 m			1200 m	2
27	Water pump	2 time			5 set				2
28	Natural canal/water way rehabilitation	13 place		1 place					2
29		14000 m				1000 m		500 m	3
30		4 place						3 place	2
31		0 m	3000 m				5000 m		3
32				1 Line		1 Line			2
33				1 place					1
34	Cash credit	4 Team						0 Team	2
35	Rice bank establish				3 place				1
36	Livestock bank	3 Team							1
37	Electricity supply						1 Line	2 family	2
Social									
1	Health/hygiene education for local people				12 time			20 time	2
2	Children immunization provision	36 time	16 time	36 time	12 time	12 time	12 time		6
3	VHV training	4 training							1
4	VHV strengthening						3 training		1
5	TBA training	1 training	12 training			1 training			3
6	TB/leprosy patients searching		1 time						1
7	Mosquito nets distribution/treatment	0 mosqui-net						6371 mosqui-net	2
8	Malaria awareness education						1 time		1
9	Mosquito larvae removal treatment	4 sac							1
10	Maternal health care education				12 time				1
11	Well digging	125 well	16 well	50 well		40 well	60 well	80 well	6
12	Latrine construction	1500 toilet	260 toilet	200 toilet		500 toilet	475 toilet	50 toilet	6
13	Sanitation education			18 time					1
14			1 building						1
15				2 building			1 place	10 building	3

District Data Book 2009: Development Plans and Projects

No.	Project Name	Chong Cheach	Dambae	Kouk Srok	Neang Teut	Seda	Tuek Chrov	Trapeang Pring	Req.Project
		30401	30402	30403	30404	30405	30406	30407	Total
16		1 set							1
17	KMeragpbl;meFüa)aycMeraHTwks¥at						1500 Container		1
18	Literacy class	10 class			1 class				2
19	Literacy class participation encouragement				4 time				1
20	School building		1 building	1 building		1 building	5 room	24 room	5
21		1 building							1
22	Kindergarten school construction/repair	12 room	1 building				2 building		3
23	Pre-school teacher/kid keeper support	5 person			5 person				2
24	Kindergarten equipment provision				1 set				1
25	Motivating pupil's parents for school enrollment				12 time				1
26	Teacher/volunteer teacher need	6 person	9 person				24 person	15 person	4
27	School enrollment encouragement project	12 time							1
28	School enrollment motivation committee	15 time			1 time				2
29	School materials support to poor pupils	20 items							1
30	Food/meal provision to school children					12 Month			1
31	Scholarship provision to poor pupils						12 Month		1
32	Vocational training							10 training	1
33	School children toys supply					8 set			1
<b>NREM</b>									
1	Environmental awareness and law education	2 time					2 time	1 time	3
2	Fishery law education		12 time			2 time	2 time		3
3	Forestry law education		4 time	8 time		3 time			3
4	Firewood saving cooking stove							6010 set	1
5	Tree plantation project	10000 Tree		1000 Tree	20 ha				4

District Data Book 2009: Development Plans and Projects

No.	Project Name	Chong Cheach	Dambae	Kouk Srok	Neang Teut	Seda	Tuek Chrov	Trapeang Pring	Req.Project
		30401	30402	30403	30404	30405	30406	30407	Total
6	Illegal fishing prevention		1 time			10 Fishing Community		10 time	3
7	Fish habitat/fish species protection/conservation	10000 fingerling							1
8	Flooded forest clearance prevention				10 ha				1
9	Community flooded forestry support					10 Forestry Community		1 Forestry Community	2
10	Community forestry activities support		3 Forestry Community						1
11	Biogas cooking project						15 set		1
<b>Administration and Security</b>									
1	Civil registration encouragement		12 time	12 time	3 time	12 time	2 time	20 time	6
2	Administration and commune law training						2 time		1
3	Commune office construction/renovation		1 building	1 building		1 building			3
4	New village creation/dwelling establishment							2 village	1
5							100 family	190 family	2
6	People guard activities formation/strengthening	12 time	9 time	4 time	10 time	12 time	3 time		7
7	Gambling control/elimination activation							10 time	1
8	Security post creation/construction/repairing	13 building							1
9	Law/regulation dissemination				10 time				1
<b>Gender</b>									
1	Women role in development strengthening/dissemination		16 time	12 time		3 time	2 time	0 time	5
2	Gender mainstreaming among local people			6 time	10 training				2
3	Gender concept/equity mainstreaming		2 training			3 training	2 training	5 training	4
4	Gender and child rights dissemination		2 time			1 time		4 time	3
5	Women leadership				3 time				1

District Data Book 2009: Development Plans and Projects

No.	Project Name	Chong Cheach	Dambae	Kouk Srok	Neang Teut	Seda	Tuek Chrov	Trapeang Pring	Req.Project
		30401	30402	30403	30404	30405	30406	30407	Total
	strengthening/capacity building								
6	Women and men roles/rights dissemination	12 time							1
7	Children's international day celebration		1 time						1
8	Women vocational training	12 time			10 training		2 training		3
9	Lady makeup/hair dressing skill training		1 training			1 training			2
10	Law against domestic violence dissemination	12 time	12 time	3 time	5 time	12 time		20 time	6

**Source:** CDPD – District Priority Matrix

## 8.2 Temporary Agreements by Commune, for 2009<sup>2</sup>

At the District Integration Workshop (DIW) the Supporters (donors, agencies, private donors, NGOs, etc.) identify which projects/activities they would like to support or they put forward their own projects to be implemented in a particular commune. Once there is agreement between Commune Councils and Supporters on specific projects a **Temporary Agreement** is signed by the commune and the Supporter to show their mutual commitment to the identified projects/activities.

*It is important to keep in mind that such Temporary Agreements do not necessarily result in implementation.*

### 8.2.1 Temporary Agreements for 2009 as per DIW 2008 for Commune: Chong Cheach

Commune GIS	Commune	Temporary Agreements				Supporter	Funding Source	Listed in CIP befor DIW
		Project Name	Quantity	Unit	Est.Cost (K.Riels)			
Economic								
30401	Chong Cheach	Filter wells construction	8	well	448000	Plan International		<input type="checkbox"/>
30401	Chong Cheach	Animal vaccination request	1000	Head	0	Department of Agriculture Forestry and Fisheries		✓
30401	Chong Cheach	Canal connected from Chiam Tahoeung's reservoir rehabilitation	0	m	0	Department of Water Resources and Meteorology		✓
Social								
30401	Chong Cheach	Mosquito larvae removal treatment	0	sac	0	Department of Health		✓
30401	Chong Cheach	Patient transfer means	0	set	0	Department of Health		✓
30401	Chong Cheach	School enrollment encouragement project	0	time	0	Plan International		✓
30401	Chong Cheach	Children immunization provision	0	time	0	Department of Health		✓
30401	Chong Cheach	Mosquito insecticide spraying campaign	0	None	0	Department of Health		<input type="checkbox"/>
30401	Chong Cheach	Antenatal and postnatal medical check	1	building	129408	Plan International		<input type="checkbox"/>
30401	Chong Cheach	TBA training	0	training	0	Department of Health		✓

<sup>2</sup> Not all the data from the CDPD has been translated to English, this has resulted in some cells in the TA tables being blank.

District Data Book 2009: Development Plans and Projects

Commune GIS	Commune	Temporary Agreements				Supporter	Funding Source	Listed in CIP before DIW
		Project Name	Quantity	Unit	Est.Cost (K.Riels)			
30401	Chong Cheach	School child garden	4	place	1600	Plan International		<input type="checkbox"/>
30401	Chong Cheach	Primary health care training	0	None	0	Department of Health		<input type="checkbox"/>
30401	Chong Cheach	Scholarship provision to pupils	0	None	16380	Plan International		<input type="checkbox"/>
30401	Chong Cheach	Mobile library	0	None	0	Project Against Domestic Violent		<input type="checkbox"/>
30401	Chong Cheach	School teacher and director training	1	Time	0	Project Against Domestic Violent		<input type="checkbox"/>
30401	Chong Cheach	Teacher and school directors monitoring workshop	1	Time	0	Project Against Domestic Violent		<input type="checkbox"/>
30401	Chong Cheach	Mobile library	3	None	4200	Plan International		<input type="checkbox"/>
<b>NREM</b>								
30401	Chong Cheach	Bio gas stove	10	set	0	Department of Agriculture Forestry and Fisheries		<input type="checkbox"/>
<b>Administration and Security</b>								
30401	Chong Cheach		1	time	0	Department of Planning	PIF	<input type="checkbox"/>
30401	Chong Cheach		1	time	0	Department of Planning	PIF	<input type="checkbox"/>
30401	Chong Cheach		1	time	0	Department of Planning	PIF	<input type="checkbox"/>
30401	Chong Cheach		1	time	0	Department of Planning	PIF	<input type="checkbox"/>
30401	Chong Cheach		1	time	0	Department of Planning	PIF	<input type="checkbox"/>
30401	Chong Cheach		1	time	0	Department of Planning	PIF	<input type="checkbox"/>
30401	Chong Cheach		1	time	0	Department of Planning	PIF	<input type="checkbox"/>
30401	Chong Cheach		1	time	0	Department of Planning	PIF	<input type="checkbox"/>

District Data Book 2009: Development Plans and Projects

Commune GIS	Commune	Temporary Agreements				Supporter	Funding Source	Listed in CIP before DIW
		Project Name	Quantity	Unit	Est.Cost (K.Riels)			
30401	Chong Cheach	District level meeting	1	Time	0	Phnom Srei Association for Development		<input type="checkbox"/>
30401	Chong Cheach		1	time	0	Department of Planning	PIF	<input type="checkbox"/>
30401	Chong Cheach	Commune female leader training	1	Time	0	Project Against Domestic Violent		<input type="checkbox"/>
30401	Chong Cheach	Community awareness dissemination	168	Time	0	Project Against Domestic Violent		<input type="checkbox"/>
30401	Chong Cheach	Mobile movies show	5	Time	0	Project Against Domestic Violent		<input type="checkbox"/>
30401	Chong Cheach	Public forum	1	Time	0	Project Against Domestic Violent		<input type="checkbox"/>
30401	Chong Cheach	Commune level meeting	1	Time	0	Phnom Srei Association for Development		<input type="checkbox"/>
30401	Chong Cheach		1	time	0	Department of Planning	PIF	<input type="checkbox"/>
Gender								
30401	Chong Cheach	Gender	1	Time	0	Department of Agriculture Forestry and Fisheries	PIF	<input type="checkbox"/>
30401	Chong Cheach	Children's rights training	3	training	6000	Plan International		<input type="checkbox"/>
30401	Chong Cheach	Woman and children focal point strengthening	1	training	0	Department of Women	PIF	<input type="checkbox"/>

## 8.2.2 Temporary Agreements for 2009 as per DIW 2008 for Commune: Dambae

Commune GIS	Commune	Temporary Agreements				Supporter	Funding Source	Listed in CIP befor DIW
		Project Name	Quantity	Unit	Est.Cost (K.Riels)			
Economic								
30402	Dambae	Animal vaccination request	1000	Head	0	Department of Commerce		✓
30402	Dambae	Asphalt road maintenance	0	None	0	Department of Public Work and Transport		<input type="checkbox"/>

District Data Book 2009: Development Plans and Projects

Commune GIS	Commune	Temporary Agreements				Supporter	Funding Source	Listed in CIP befor DIW
		Project Name	Quantity	Unit	Est.Cost (K.Riels)			
Social								
30402	Dambae	Mobile library	3	village	4200	Plan International		<input type="checkbox"/>
30402	Dambae	Children immunization provision	0	time	0	Department of Health		✓
30402	Dambae	TB/leprosy patients searching	0	time	0	Department of Health		✓
30402	Dambae	Latrine construction	0	toilet	0	Department of Health		✓
30402	Dambae	Latrine construction	0	toilet	0	Plan International		✓
30402	Dambae	TBA training	0	training	0	Department of Health		✓
30402	Dambae	Health center staffs support	0	building	0	Department of Health		✓
30402	Dambae	Transmitted disease awareness education	0	None	0	Department of Women		<input type="checkbox"/>
30402	Dambae	Filter wells construction	4	well	22400	Plan International		<input type="checkbox"/>
30402	Dambae	Child school enrollment campaign	2	schools	800	Plan International		<input type="checkbox"/>
30402	Dambae	Scholarship provision to poor pupils	3	schools	4320	Plan International		<input type="checkbox"/>
30402	Dambae	Children in need of additional support identification	4	village	0	Plan International		<input type="checkbox"/>
30402	Dambae	School teacher and director training	1	Time	0	Project Against Domestic Violent		<input type="checkbox"/>
30402	Dambae	Ashes used latrine	1	schools	4000	Plan International		<input type="checkbox"/>
30402	Dambae	School child garden	3	village	0	Plan International		<input type="checkbox"/>
30402	Dambae	Inflammation respiration disease curing	0	None	0	Department of Women		<input type="checkbox"/>
30402	Dambae	Mobile library	24	Time	0	Project Against Domestic Violent		<input type="checkbox"/>
30402	Dambae	Teacher and school director training workshop	1	Time	0	Project Against Domestic Violent		<input type="checkbox"/>
30402	Dambae	Peer education approach dissemination meeting support	8	village	1920	Plan International		<input type="checkbox"/>
NREM								
30402	Dambae	Bio gas stove	10	set	0	Department of Agriculture Forestry and Fisheries		<input type="checkbox"/>
Administration and Security								
30402	Dambae		1	time	0	Department of Planning	PIF	<input type="checkbox"/>
30402	Dambae		1	time	0	Department of Planning	PIF	<input type="checkbox"/>
30402	Dambae		1	time	0	Department of Planning	PIF	<input type="checkbox"/>
30402	Dambae		1	time	0	Department of Planning	PIF	<input type="checkbox"/>
30402	Dambae	Commune level meeting	1	Time	0	Project Against Domestic		<input type="checkbox"/>

District Data Book 2009: Development Plans and Projects

Commune GIS	Commune	Temporary Agreements				Supporter	Funding Source	Listed in CIP before DIW
		Project Name	Quantity	Unit	Est.Cost (K.Riels)			
						Violent		
30402	Dambae		1	time	0	Department of Planning	PIF	<input type="checkbox"/>
30402	Dambae		1	time	0	Department of Planning	PIF	<input type="checkbox"/>
30402	Dambae		1	time	0	Department of Planning	PIF	<input type="checkbox"/>
30402	Dambae		1	time	0	Department of Planning	PIF	<input type="checkbox"/>
30402	Dambae	District level meeting	2	Time	0	Project Against Domestic Violent		<input type="checkbox"/>
30402	Dambae	Public forum	1	Time	0	Project Against Domestic Violent		<input type="checkbox"/>
30402	Dambae	Community awareness dissemination	168	Time	0	Project Against Domestic Violent		<input type="checkbox"/>
30402	Dambae	Commune female leader training	1	Time	0	Project Against Domestic Violent		<input type="checkbox"/>
30402	Dambae		1	time	0	Department of Planning	PIF	<input type="checkbox"/>
Gender								
30402	Dambae	Lady makeup/hair dressing skill training	1	training	0	Department of Labor and Vocational Training		✓
30402	Dambae	Woman and children focal point strengthening	1	training	0	Department of Women		<input type="checkbox"/>
30402	Dambae	Training of families those facing domestic violence issues	24	Time	0	Project Against Domestic Violent		<input type="checkbox"/>
30402	Dambae	Child rights facilitation approach training	2	training	4000	Plan International		<input type="checkbox"/>
30402	Dambae	Mobile movies show	5	Time	0	Project Against Domestic Violent		<input type="checkbox"/>

### 8.2.3 Temporary Agreements for 2009 as per DIW 2008 for Commune: Kouk Srok

Commune GIS	Commune	Temporary Agreements				Supporter	Funding Source	Listed in CIP befor DIW
		Project Name	Quantity	Unit	Est.Cost (K.Riels)			
Economic								
30403	Kouk Srok	Animal vaccination request	1000	Head	0	Department of Agriculture Forestry and Fisheries		✓

District Data Book 2009: Development Plans and Projects

Commune GIS	Commune	Temporary Agreements				Supporter	Funding Source	Listed in CIP before DIW
		Project Name	Quantity	Unit	Est.Cost (K.Riels)			
Social								
30403	Kouk Srok	School child garden	4	place	12000	Plan International		<input type="checkbox"/>
30403	Kouk Srok	Children immunization provision	0	time	0	Department of Health		✓
30403	Kouk Srok	Patient transportation means support	0	None	0	Department of Health		<input type="checkbox"/>
30403	Kouk Srok	Pump wells construction	4	place	24000	Plan International		<input type="checkbox"/>
30403	Kouk Srok	Ashes used latrine	6	place	38000	Plan International		<input type="checkbox"/>
30403	Kouk Srok	Essentials of education dissemination	4	place	2400	Plan International		<input type="checkbox"/>
30403	Kouk Srok	Water and sanitation dissemination	2	place	1000	Plan International		<input type="checkbox"/>
30403	Kouk Srok	Peer child education monthly meeting support	108	time	3600	Plan International		<input type="checkbox"/>
30403	Kouk Srok	School teacher and director training	1	Time	0	Project Against Domestic Violent		<input type="checkbox"/>
30403	Kouk Srok	Mobile library	2	Time	0	Project Against Domestic Violent		<input type="checkbox"/>
30403	Kouk Srok	Mobile library	5	place	7000	Plan International		<input type="checkbox"/>
30403	Kouk Srok	Teacher and school director training workshop	1	Time	0	Project Against Domestic Violent		<input type="checkbox"/>
NREM								
30403	Kouk Srok	Bio gas stove	10	set	0	Department of Agriculture Forestry and Fisheries		<input type="checkbox"/>
Administration and Security								
30403	Kouk Srok		0	None	0	Department of Planning		<input type="checkbox"/>
30403	Kouk Srok	Community awareness dissemination	0	None	0	Project Against Domestic Violent		<input type="checkbox"/>
30403	Kouk Srok		0	None	0	Department of Planning		<input type="checkbox"/>
30403	Kouk Srok	Public forum	1	Time	0	Project Against Domestic Violent		<input type="checkbox"/>
30403	Kouk Srok	Commune level meeting	1	Time	0	Project Against Domestic Violent		<input type="checkbox"/>
30403	Kouk Srok	Commune female leader training	1	Time	0	Project Against Domestic Violent		<input type="checkbox"/>
30403	Kouk Srok		1	time	0	Department of Planning	PIF	<input type="checkbox"/>
30403	Kouk Srok	Disaster management commune program	2	village	0	Plan International		<input type="checkbox"/>
30403	Kouk Srok	District level meeting	2	Time	0	Project Against Domestic Violent		<input type="checkbox"/>

Commune GIS	Commune	Temporary Agreements				Supporter	Funding Source	Listed in CIP before DIW
		Project Name	Quantity	Unit	Est.Cost (K.Riels)			
30403	Kouk Srok		1	time	0	Department of Planning	PIF	<input type="checkbox"/>
30403	Kouk Srok		1	time	0	Department of Planning	PIF	<input type="checkbox"/>
30403	Kouk Srok		1	time	0	Department of Planning	PIF	<input type="checkbox"/>
30403	Kouk Srok		1	time	0	Department of Planning	PIF	<input type="checkbox"/>
30403	Kouk Srok		1	time	0	Department of Planning	PIF	<input type="checkbox"/>
<b>Gender</b>								
30403	Kouk Srok	Woman and children focal point strengthening	1	training	0	Department of Women		<input type="checkbox"/>
30403	Kouk Srok	Mobile movies show	5	Time	0	Project Against Domestic Violent		<input type="checkbox"/>
30403	Kouk Srok	Gender mainstreaming among local people	1	Time	0	Department of Agriculture Forestry and Fisheries		✓

#### 8.2.4 Temporary Agreements for 2009 as per DIW 2008 for Commune: Neang Teut

Commune GIS	Commune	Temporary Agreements				Supporter	Funding Source	Listed in CIP before DIW
		Project Name	Quantity	Unit	Est.Cost (K.Riels)			
Economic								
30404	Neang Teut	Cow-buffalo vaccinating	1000	Head	0	Department of Agriculture Forestry and Fisheries		<input type="checkbox"/>
30404	Neang Teut	Canal connected from Chiam Tahoeung's reservoir rehabilitation	0	None	0	Department of Water Resources and Meteorology		<input type="checkbox"/>
30404	Neang Teut	Rice seed trial, rice field demonstration and rice field demonstration	2	place	48740	Plan International		<input type="checkbox"/>
Social								
30404	Neang Teut	Community wells construction	8	place	48000	Plan International		<input type="checkbox"/>
30404	Neang Teut	Children immunization provision	0	time	0	Department of Health		✓
30404	Neang Teut	TBA training	0	None	0	Department of Health		<input type="checkbox"/>
30404	Neang	School play toy support	1	place	3000	Plan International		<input type="checkbox"/>

District Data Book 2009: Development Plans and Projects

Commune GIS	Commune	Temporary Agreements				Supporter	Funding Source	Listed in CIP before DIW
		Project Name	Quantity	Unit	Est.Cost (K.Riels)			
	Teut							
30404	Neang Teut	Mobile library	2	place	2800	Plan International		<input type="checkbox"/>
30404	Neang Teut	Latrines support	2	place	18400	Plan International		<input type="checkbox"/>
30404	Neang Teut	World fund support facilitation	5	village	0	Plan International		<input type="checkbox"/>
30404	Neang Teut	School enrollment encouragement	2	village	800	Plan International		<input type="checkbox"/>
30404	Neang Teut	Teacher and school director training workshop	0	None	0	Project Against Domestic Violent		<input type="checkbox"/>
30404	Neang Teut	Kindergarten school building	1	place	9200	Plan International		<input type="checkbox"/>
30404	Neang Teut	Mobile library	0	None	0	Project Against Domestic Violent		<input type="checkbox"/>
30404	Neang Teut	Scholarship provision to poor pupils	5	place	6840	Plan International		<input type="checkbox"/>
30404	Neang Teut	School teacher and director training	1	Time	0	Project Against Domestic Violent		<input type="checkbox"/>
<b>NREM</b>								
30404	Neang Teut	Bio gas stove	10	set	600	Department of Agriculture Forestry and Fisheries		<input type="checkbox"/>
30404	Neang Teut	Disaster management training	5	place	2000	Plan International		<input type="checkbox"/>
<b>Administration and Security</b>								
30404	Neang Teut	District level meeting	1	Time	0	Project Against Domestic Violent		<input type="checkbox"/>
30404	Neang Teut		1	time	0	Department of Planning	PIF	<input type="checkbox"/>
30404	Neang Teut		1	time	0	Department of Planning	PIF	<input type="checkbox"/>
30404	Neang Teut		1	time	0	Department of Planning	PIF	<input type="checkbox"/>
30404	Neang		1	time	0	Department of Planning	PIF	<input type="checkbox"/>

District Data Book 2009: Development Plans and Projects

Commune GIS	Commune	Temporary Agreements				Supporter	Funding Source	Listed in CIP before DIW
		Project Name	Quantity	Unit	Est.Cost (K.Riels)			
	Teut							
30404	Neang Teut		1	time	0	Department of Planning	PIF	<input type="checkbox"/>
30404	Neang Teut	Public forum	0	None	0	Project Against Domestic Violent		<input type="checkbox"/>
30404	Neang Teut		1	time	0	Department of Planning	PIF	<input type="checkbox"/>
30404	Neang Teut		0	None	0	Department of Planning		<input type="checkbox"/>
30404	Neang Teut	Commune level meeting	2	Time	0	Project Against Domestic Violent		<input type="checkbox"/>
30404	Neang Teut	Mobile movies show	5	Time	0	Project Against Domestic Violent		<input type="checkbox"/>
30404	Neang Teut	Community awareness dissemination	168	Time	0	Project Against Domestic Violent		<input type="checkbox"/>
30404	Neang Teut	Commune female leader training	1	Time	0	Project Against Domestic Violent		<input type="checkbox"/>
Gender								
30404	Neang Teut	Children right training support	2	Time	40000	Plan International		<input type="checkbox"/>
30404	Neang Teut	Woman and children focal point strengthening	1	training	0	Department of Women	PIF	<input type="checkbox"/>

### 8.2.5 Temporary Agreements for 2009 as per DIW 2008 for Commune: Seda

Commune GIS	Commune	Temporary Agreements				Supporter	Funding Source	Listed in CIP before DIW
		Project Name	Quantity	Unit	Est.Cost (K.Riels)			
Economic								
30405	Seda	Animal vaccination request	1000	time	0	Department of Agriculture Forestry and Fisheries		✓
Social								
30405	Seda	School child garden	1	None	3000	Plan International		<input type="checkbox"/>

District Data Book 2009: Development Plans and Projects

Commune GIS	Commune	Temporary Agreements				Supporter	Funding Source	Listed in CIP before DIW
		Project Name	Quantity	Unit	Est.Cost (K.Riels)			
30405	Seda	School building	1	building	320000	Plan International		✓
30405	Seda	Well digging	12	well	67200	Plan International		✓
30405	Seda	TBA training	0	training	0	Department of Health		✓
30405	Seda	Latrine construction	3	toilet	8000	Plan International		✓
30405	Seda	Food/meal provision to school children	0	Month	27240	Plan International		✓
30405	Seda	Water filter bucket use dissemination	3	None	3120	Plan International		□
30405	Seda	Mobile library	3	None	480	Plan International		□
30405	Seda	Support community kindergarten teachers	3	schools	0	Plan International		□
30405	Seda	School library	1	None	2880	Plan International		□
30405	Seda	Teacher and school directors monitoring workshop	1	Time	0	Project Against Domestic Violent		□
30405	Seda	Vaccination for 7 types of diseases	0	None	0	Department of Health		□
30405	Seda	Mobile library	2	Time	0	Project Against Domestic Violent		□
30405	Seda	School teacher and director training	1	Time	0	Project Against Domestic Violent		□
30405	Seda	School fence and main gate construction	1	None	28000	Plan International		□
NREM								
30405	Seda	Bio gas stove	10	set	0	Department of Agriculture Forestry and Fisheries		□
Administration and Security								
30405	Seda		1	time	0	Department of Planning	PIF	□
30405	Seda		1	time	0	Department of Planning	PIF	□
30405	Seda		1	time	0	Department of Planning	PIF	□
30405	Seda		1	time	0	Department of Planning	PIF	□
30405	Seda		1	time	0	Department of Planning	PIF	□
30405	Seda	Commune level meeting	1	Time	0	Project Against Domestic Violent		□
30405	Seda	Public forum	1	Time	0	Project Against Domestic Violent		□
30405	Seda	Community awareness dissemination	0	None	0	Project Against Domestic Violent		□
30405	Seda		1	time	0	Department of Planning	PIF	□
30405	Seda	Commune female leader training	1	Time	0	Project Against Domestic		□

Commune GIS	Commune	Temporary Agreements				Supporter	Funding Source	Listed in CIP before DIW
		Project Name	Quantity	Unit	Est.Cost (K.Riels)			
						Violent		
30405	Seda	District level meeting	2	Time	0	Project Against Domestic Violent		<input type="checkbox"/>
<b>Gender</b>								
30405	Seda	Woman and children focal point strengthening	1	training	0	Department of Women		<input type="checkbox"/>
30405	Seda	Beauty salon and hair dressing skills training	1	training	0	Department of Labor and Vocational Training		<input type="checkbox"/>
30405	Seda	Mobile movies show	5	Time	0	Project Against Domestic Violent		<input type="checkbox"/>

### 8.2.6 Temporary Agreements for 2009 as per DIW 2008 for Commune: Tuek Chrov

Commune GIS	Commune	Temporary Agreements				Supporter	Funding Source	Listed in CIP before DIW
		Project Name	Quantity	Unit	Est.Cost (K.Riels)			
Economic								
30406	Tuek Chrov	Canal connected from Chiam Tahoeung's reservoir rehabilitation	0	m	0	Department of Water Resources and Meteorology		✓
30406	Tuek Chrov	Animal vaccination request	0	time	0	Department of Agriculture Forestry and Fisheries		✓
Social								
30406	Tuek Chrov	Water and sanitation campaign	2	place	1040	Plan International		☐
30406	Tuek Chrov	Well digging	11	place	66000	Plan International		✓
30406	Tuek Chrov	Kindergarten school construction/repair	0	building	0	Plan International		✓
30406	Tuek Chrov	Children immunization provision	0	time	0	Department of Health		✓
30406	Tuek Chrov	Mobile library	1	place	1400	Plan International		☐
30406	Tuek	Passenger transportation means support	0	None	0	Department of Health		☐

District Data Book 2009: Development Plans and Projects

Commune GIS	Commune	Temporary Agreements				Supporter	Funding Source	Listed in CIP befor DIW
		Project Name	Quantity	Unit	Est.Cost (K.Riels)			
	Chrov							
30406	Tuek Chrov	Child school enrollment campaign	5	place	0	Plan International		<input type="checkbox"/>
30406	Tuek Chrov	Ashes used latrine	5	village	3400	Plan International		<input type="checkbox"/>
30406	Tuek Chrov	Mobile library	2	Time	0	Project Against Domestic Violent		<input type="checkbox"/>
30406	Tuek Chrov	School teacher and director training	1	Time	0	Project Against Domestic Violent		<input type="checkbox"/>
30406	Tuek Chrov	Teacher and school directors monitoring workshop	1	Time	0	Project Against Domestic Violent		<input type="checkbox"/>
30406	Tuek Chrov	TBA training	0	None	0	Department of Health		<input type="checkbox"/>
30406	Tuek Chrov	School child garden	2	place	6000	Plan International		<input type="checkbox"/>
<b>NREM</b>								
30406	Tuek Chrov	Biogas cooking project	10	set	0	Department of Agriculture Forestry and Fisheries		✓
<b>Administration and Security</b>								
30406	Tuek Chrov	Community awareness dissemination	0	None	0	Project Against Domestic Violent		<input type="checkbox"/>
30406	Tuek Chrov		1	time	0	Department of Planning	PIF	<input type="checkbox"/>
30406	Tuek Chrov		1	time	0	Department of Planning	PIF	<input type="checkbox"/>
30406	Tuek Chrov		1	time	0	Department of Planning	PIF	<input type="checkbox"/>
30406	Tuek Chrov		1	time	0	Department of Planning	PIF	<input type="checkbox"/>
30406	Tuek Chrov	Commune level meeting	1	Time	0	Project Against Domestic Violent		<input type="checkbox"/>
30406	Tuek Chrov	District level meeting	2	Time	0	Project Against Domestic Violent		<input type="checkbox"/>
30406	Tuek	Public forum	1	Time	0	Project Against Domestic		<input type="checkbox"/>

Commune GIS	Commune	Temporary Agreements				Supporter	Funding Source	Listed in CIP before DIW
		Project Name	Quantity	Unit	Est.Cost (K.Riels)			
	Chrov					Violent		
30406	Tuek Chrov		1	time	0	Department of Planning	PIF	<input type="checkbox"/>
30406	Tuek Chrov	Commune female leader training	1	Time	0	Project Against Domestic Violent		<input type="checkbox"/>
Gender								
30406	Tuek Chrov	Woman and children focal point strengthening	1	training	0	Department of Women	PIF	<input type="checkbox"/>
30406	Tuek Chrov	Mobile movies show	5	Time	0	Project Against Domestic Violent		<input type="checkbox"/>

### 8.2.7 Temporary Agreements for 2009 as per DIW 2008 for Commune: Trapeang Pring

Commune GIS	Commune	Temporary Agreements				Supporter	Funding Source	Listed in CIP before DIW
		Project Name	Quantity	Unit	Est.Cost (K.Riels)			
Economic								
30407	Trapeang Pring	Closed dam across canal construction/repair	0	m	0	Department of Water Resources and Meteorology		✓
Social								
30407	Trapeang Pring	Children immunization provision	0	None	0	Department of Health		<input type="checkbox"/>
30407	Trapeang Pring	Well digging	1	well	6800	Plan International		✓
30407	Trapeang Pring	Latrine construction	112	room	8000	Plan International		✓
30407	Trapeang Pring	School child garden	1	place	3000	Plan International		<input type="checkbox"/>
30407	Trapeang Pring	Scholarship support for poor pupils	6	schools	9600	Plan International		<input type="checkbox"/>
30407	Trapeang Pring	School gate construction	1	None	2800	Plan International		<input type="checkbox"/>

District Data Book 2009: Development Plans and Projects

Commune GIS	Commune	Temporary Agreements				Supporter	Funding Source	Listed in CIP before DIW
		Project Name	Quantity	Unit	Est.Cost (K.Riels)			
30407	Trapeang Pring	TBA training	0	None	0	Department of Health		<input type="checkbox"/>
30407	Trapeang Pring	Mobile library	24	Time	0	Project Against Domestic Violent		<input type="checkbox"/>
30407	Trapeang Pring	School teacher and director training	1	Time	0	Project Against Domestic Violent		<input type="checkbox"/>
30407	Trapeang Pring	Teacher and school directors monitoring workshop	1	Time	0	Project Against Domestic Violent		<input type="checkbox"/>
30407	Trapeang Pring	Mobile library	2	village	3200	Plan International		<input type="checkbox"/>
Administration and Security								
30407	Trapeang Pring	Commune female leader training	1	Time	0	Project Against Domestic Violent		<input type="checkbox"/>
30407	Trapeang Pring	Water user groups formation	0	None	0	Department of Water Resources and Meteorology		<input type="checkbox"/>
30407	Trapeang Pring		1	time	0	Department of Planning	PIF	<input type="checkbox"/>
30407	Trapeang Pring	Community awareness dissemination	168	Time	0	Project Against Domestic Violent		<input type="checkbox"/>
30407	Trapeang Pring	Public forum	1	Time	0	Project Against Domestic Violent		<input type="checkbox"/>
30407	Trapeang Pring	Commune level meeting	1	Time	0	Project Against Domestic Violent		<input type="checkbox"/>
30407	Trapeang Pring	District level meeting	2	Time	0	Project Against Domestic Violent		<input type="checkbox"/>
30407	Trapeang Pring		1	time	0	Department of Planning	PIF	<input type="checkbox"/>
30407	Trapeang Pring		1	time	0	Department of Planning	PIF	<input type="checkbox"/>
30407	Trapeang Pring		1	time	0	Department of Planning	PIF	<input type="checkbox"/>
Gender								
30407	Trapeang	Mobile movies show	5	Time	0	Project Against Domestic		<input type="checkbox"/>

District Data Book 2009: Development Plans and Projects

Commune GIS	Commune	Temporary Agreements				Supporter	Funding Source	Listed in CIP befor DIW
		Project Name	Quantity	Unit	Est.Cost (K.Riels)			
	Pring					Violent		
30407	Trapeang Pring	Woman and children focal point strengthening	1	training	0	Department of Women		<input type="checkbox"/>

**Source:** CDPD, District Level Detail TA resulting from DIW

**8.3 Outputs, estimated and actual costs of C/S Fund Projects between 2005 and 2008, by Commune**

Commune	Project Type	Budget Year	Output		Quantity	Unit	Unit Cost MR	
			Description	Type			Estimate	Actual
Chong Cheach	Rural Transport	2005	Triple pipe culvert	New	1	Place	5.68	33.13
Chong Cheach	Rural Transport	2005	Earth road	Repair	1.524	Km	23.16	33.13
Chong Cheach	Rural Transport	2005	Single pipe culvert	New	7	Place	13.09	33.13
Chong Cheach	Rural Transport	2006	Laterite road	Repair	3.47	Km	50.39	48.89
Chong Cheach	Rural Transport	2007	Single pipe culvert	New	1	Place	1.47	50.85
Chong Cheach	Rural Transport	2007	Earth road	Repair	1.498	Km	33.58	50.85
Chong Cheach	Rural Transport	2007	Triple cell box culvert	New	1	Place	15.82	50.85
Chong Cheach	Rural Transport	2008	Laterite road	Repair	0.8	Km	27.48	43.00
Chong Cheach	Rural Transport	2008	Single pipe culvert	New	3	Place	6.38	43.00
Dambae	Rural Transport	2005	Laterite road	Repair	2.738	Km	30.97	25.00
Dambae	Rural Transport	2006	Laterite road	Repair	2.256	Km	40.21	38.35
Dambae	Rural Transport	2007	Laterite road	Repair	0.827	Km	5.00	3.97
Dambae	Rural Transport	2007	Single pipe culvert	New	1	Place	1.60	27.87
Dambae	Rural Transport	2007	Earth road	Repair	1.832	Km	35.03	27.87
Dambae	Rural Transport	2008	Earth road	Repair	2	Km	44.41	43.50
Kouk Srok	Rural Transport	2005	Double pipe culvert	New	1	Place	3.22	29.24
Kouk Srok	Rural Transport	2005	Single pipe culvert	New	4	Place	6.24	29.24
Kouk Srok	Rural Transport	2005	Laterite road	Repair	1.3	Km	25.99	29.24
Kouk Srok	Rural Transport	2006	Single pipe culvert	New	1	Place	1.52	41.90
Kouk Srok	Rural Transport	2006	Double pipe culvert	New	1	Place	3.19	41.90
Kouk Srok	Rural Transport	2006	Laterite road	Repair	3.4	Km	38.38	41.90
Kouk Srok	Rural Transport	2007	Double pipe culvert	New	1	Place	5.21	40.43
Kouk Srok	Rural Transport	2007	Triple cell box culvert	New	1	Place	14.70	40.43
Kouk Srok	Rural Transport	2007	Earth road	Repair	2.271	Km	20.53	40.43
Kouk Srok	Rural Transport	2008	Single pipe culvert	New	1	Place	1.84	43.57
Kouk Srok	Rural Transport	2008	Earth road	Repair	1.3	Km	29.89	43.57
Neang Teut	Rural Transport	2005	Single pipe culvert	New	4	Place	6.73	26.48
Neang Teut	Rural Transport	2005	Double cell box culvert	New	2	Place	22.69	26.48
Neang Teut	Rural Transport	2006	Single pipe culvert	New	1	Place	1.47	28.86
Neang Teut	Rural Transport	2006	Laterite road	Repair	2.9	Km	28.55	28.86
Neang Teut	Rural Transport	2007	Earth road	Repair	0.89	Km	19.68	26.92
Neang Teut	Rural Transport	2007	Single pipe culvert	New	4	Place	5.58	26.92
Neang Teut	Rural Transport	2008	Earth road	Repair	1.0666	Km	44.30	40.15

District Data Book 2009: Development Plans and Projects

Commune	Project Type	Budget Year	Output		Quantity	Unit	Unit Cost MR	
			Description	Type			Estimate	Actual
Seda	Rural Transport	2005	Earth road	New	2.355	Km	37.05	37.10
Seda	Rural Transport	2005	Single pipe culvert	New	1	Place	1.82	37.10
Seda	Rural Transport	2006	Earth road	Repair	2.9	Km	38.63	45.89
Seda	Rural Transport	2006	Single pipe culvert	New	4	Place	8.48	45.89
Seda	Rural Transport	2007	Earth road	Repair	3.93	Km	42.21	42.29
Seda	Rural Transport	2007	Single pipe culvert	New	2	Place	3.39	42.29
Seda	Rural Transport	2007	Single pipe culvert	Repair	1	Place	1.69	42.29
Seda	Rural Transport	2008	Earth road	Repair	2.1	Km	50.50	49.35
Tuek Chrov	Irrigation	2005	Single pipe culvert	New	1	Place	4.89	9.50
Tuek Chrov	Irrigation	2005	Earth dam	Repair	0.1	Km	13.93	25.95
Tuek Chrov	Irrigation	2005	Concrete spillway	New	1	Place	16.78	25.95
Tuek Chrov	Irrigation	2005	Canal	Repair	0.39	Km	6.18	9.50
Tuek Chrov	Rural Transport	2006	Double pipe culvert	New	1	Place	3.53	50.54
Tuek Chrov	Rural Transport	2006	Single pipe culvert	New	2	Place	3.33	50.54
Tuek Chrov	Rural Transport	2006	Earth road	Repair	2.6	Km	46.34	50.54
Tuek Chrov	Rural Transport	2007	Double cell box culvert	New	1	Place	12.43	48.00
Tuek Chrov	Rural Transport	2007	Double pipe culvert	New	1	Place	5.84	48.00
Tuek Chrov	Rural Transport	2007	Single pipe culvert	New	2	Place	3.21	48.00
Tuek Chrov	Rural Transport	2007	Earth road	Repair	2.29	Km	29.44	48.00
Tuek Chrov	Rural Transport	2008	Earth road	Repair	0.5	Km	10.49	28.66
Tuek Chrov	Rural Transport	2008	Double pipe culvert	New	2	Place	18.31	28.66
Tuek Chrov	Rural Transport	2008	Earth road	Repair	1.68	Km	38.80	42.60
Trapeang Pring	Rural Transport	2005	Earth road	Repair	1.7	Km	38.38	27.20
Trapeang Pring	Rural Transport	2006	Double pipe culvert	New	1	Place	2.61	53.00
Trapeang Pring	Rural Transport	2006	Earth road	Repair	3.9	Km	51.97	53.00
Trapeang Pring	Rural Transport	2007	Double pipe culvert	New	1	Place	2.71	45.00
Trapeang Pring	Rural Transport	2007	Earth road	Repair	4.4	Km	43.26	45.00
Trapeang Pring	Rural Transport	2008	Earth road	Repair	1.65	Km	32.41	39.60
Trapeang Pring	Rural Transport	2008	Single pipe culvert	New	1	Place	2.82	39.60

Source: PID

**8.4 Total Expenditure on C/S Fund Projects by sector and commune between 2005 and 2008**

Sector	Total Cost in Million Riels					
	Chong Cheach	Dambae	Kouk Srok	Neang Teut	Seda	Tuek Chrov
Irrigation						35.45
Rural Transport	175.87	138.70	155.14	122.41	174.62	121.81

Source: PID

**8.5 Actual 2009 C/S Fund projects by Commune**

Commune	Project Type	Project Output		Quantity	Unit	Fund Source (Riels)		
		Description	Type			Total	C/S	Local Contribution
Chong Cheach	Rural Transport	Earth road	Repair	0.65	km	52,818,600	52,818,600	0
Chong Cheach	Rural Transport	Single pipe culvert 0.8m diameter	New	1	Place	52,818,600	52,818,600	0
Chong Cheach	Rural Transport	Single pipe culvert 0.6m diameter	New	2	Place	52,818,600	52,818,600	0
Chong Cheach	Rural Transport	Double pipe culvert 0.8m diameter	New	2	Place	52,818,600	52,818,600	0
Chong Cheach	Rural Transport	Triple pipe culvert 1.0m diameter	New	1	Place	52,818,600	52,818,600	0
Dambae	Rural Transport	Earth road	Repair	1.7	km	42,291,700	42,291,700	0
Dambae	Rural Transport	Single pipe culvert 0.6m diameter	New	1	Place	42,291,700	42,291,700	0
Kouk Srok	Rural Transport	Laterite road	Repair	2	km	48,597,000	48,597,000	0
Kouk Srok	Rural Transport	Laterite road	Repair	0.4	km	48,597,000	48,597,000	0
Neang Teut	Irrigation	Earth dam	Repair	0.1	km	23,200,500	23,200,500	0
Neang Teut	Irrigation	Single pipe culvert 0.6m diameter	New	1	Place	23,200,500	23,200,500	0
Neang Teut	Irrigation	Single pipe culvert 0.8m diameter	New	1	Place	23,200,500	23,200,500	0
Neang Teut	Irrigation	Single pipe culvert 0.8m diameter	New	1	Place	23,200,500	23,200,500	0
Seda	Rural Transport	Earth road	Repair	2.2	km	62,911,300	62,911,300	0
Seda	Rural Transport	Single pipe culvert 0.6m diameter	New	1	Place	62,911,300	62,911,300	0
Tuek Chrov	Rural Transport	Earth road	Repair	0.572	km	48,801,400	48,801,400	0
Tuek Chrov	Rural Transport	Earth road	Repair	0.3	km	48,801,400	48,801,400	0
Tuek Chrov	Rural Transport	Single pipe culvert 0.6m diameter	New	2	Place	48,801,400	48,801,400	0
Trapeang Pring	Rural Transport	Earth road	Repair	1.2	km	47,693,600	47,693,600	0
Trapeang Pring	Rural Transport	Earth road	Repair	0.5	km	47,693,600	47,693,600	0
Trapeang Pring	Rural Transport	Double pipe culvert 0.6m diameter	New	1	Place	47,693,600	47,693,600	0
Trapeang Pring	Rural Transport	Double pipe culvert 1.0m diameter	New	1	Place	47,693,600	47,693,600	0
Trapeang Pring	Rural Transport	Double pipe culvert 0.8m diameter	New	1	Place	47,693,600	47,693,600	0

Source: PID

## 9 District level Projects from 2006 to 2009

District Initiative Projects (DIPs) are funded by Danida, DFID and PSDD (UNDP, DFID and SIDA).

### **Funding for 2006-2008**

Between 2006 and 2008 there were 14 provinces funded by PSDD and 10 by Danida and DFID. The list of provinces and who funded these is below

#### *Danida and DFID funded DIPs:*

Kampong Cham	Kampong Speu	Koh Kong	Kratie	Monduliri
Pursat	Ratanakiri	Siem Reap	Sihanoukville	Kep

#### *PSDD funded DIPs:*

Banteay Meanchey	Battambang	Kampong Chhnang	Kandal	Phnom Penh
Prey Veng	Svay Rieng	Takeo	Kampong Thom	Preah Vihear
Stung Treng	Kampot	Oddar Meanchey	Pailin	

### **Funding for 2009**

In 2009 there was a change to the number of provinces funded by the two streams. Danida and DFID were still funding the same 10 provinces they had been funding the previous three years, but two more provinces were added *Kampong Thom and Kampot*. Now PSDD funds 12 provinces and Danida and DFID fund 12.

## **9.1 District Initiative Infrastructure Projects from 2006 to 2009**

### **9.1.1 District Initiative Infrastructure Projects for 2006 to 2008**

Date	Project Name	Implementing Agencies	Budget (US\$)	Project Output & Capacity	Number of Beneficiaries
2007	Canal Rehabilitation	Inter-commune	20,217.00		
2008	Reservoir construction and spillway	Inter-commune	17,450.00	80m	28834 people, 3 comm
2008	Canal rehabilitation	Inter-commune	2,800.00	400m	28834 people, 3 comm

### **9.1.2 District Initiative Infrastructure Projects in 2009**

*No District Initiative Infrastructure Projects have been implemented in this district for 2009*

## 9.2 District Initiative Service Projects from 2006 to 2009

### 9.2.1 District Initiative Service Projects for 2006 to 2008

Date	Project Names	Implementing agencies	Budget (US\$)	Project Output & Capacity	Number of Beneficiaries
2007	Demonstration/ Training Integrated Farming System	Forest Amin	2,036.00		
2007	System for Rice Intensification	District Agri	1,858.00		
2007	Community Forestry	District Forestry	2,936.00		
2008	Continue to establish the Chitheang commune fishery	Fishery Admin	3,750.00	1 communities	759 people
2008	Continue to establish the commune forestry of 2007	Fishery Admin	2,000.00	2 communities	430 people
2008	Releasing the fingerlings in Choim Tahing dam for reservation	District AGRI	1,000.00	20,000 fingerlings	350 people

### 9.2.2 District Initiative Service Projects in 2009

Project Name	Sector	Implementing Agency	Budget	Project outputs/ capacities	No. of Beneficiaries		Progress	Remarks on Issues of Progress
					Total	Female		
Strengthening community fisheries organization	AGR	Fisheries Admin	\$4,750.00	1 community	75,966	38,058	0%	Contract signed and in process of cash advance
Strengthening community forestry organization	AGR	Forestry Admin	\$2,000.00	2 communities	36,225	26,461	0%	No response from the cantonment

### 9.3 Inter Commune Council Projects in 2008 and 2009

#### 9.3.1 ICC Projects in 2008

Districts	Project Location	Beneficiary Commune/ Sangkat	Outputs	Project Size	Unit	Contract Cost	Fund Sources	
							ICC Fund	Community
Tboung Khmum	Thma Pech, Peam Chileang	Thma Pech, Peam Chileang	Laterite road upgrade	5,468	Metre	\$2,900.00	\$2,700.00	\$200.00
			Road culvert construction	1	Unit			
Total for Tboung Khmum						\$2,900.00	\$2,700.00	\$200.00
Chamkar Leu	Lvea Leu, Ta Prok	Lvea Leu, Ta Prok	Laterite road	6,800	Metre	\$36,500.00	\$3,500.00	\$100.00
			Single road culvert construction	8	Unit			
Total for Chamkar Leu						\$36,500.00	\$3,500.00	\$100.00
Prey Chhor	Prey Chhor, Khvethom	Prey Chhor, Khvethom	Tunle Om reervoir restoration	37,500	Cubic Metre	\$29,424.00	\$29,354.00	\$70.00
Total for Prey Chhor						\$29,424.00	\$29,354.00	\$70.00
Srey Santhor	Prey Po, Phteah Kandal	Prey Po, Phteah Kandal	Pond restoration (Boeng Krapeu)	13,500	Cubic Metre	\$29,200.00	\$29,100.00	\$100.00
Total for Srey Santhor						\$29,200.00	\$29,100.00	\$100.00
O Reang Ov	Kong Chey, Tuol Sophy	Kong Chey, Tuol Sophy	Laterite road upgrade	4,100	Metre	\$30,000.00	\$29,850.00	\$150.00
			Road culvert construction	2	Unit			
			Box-culvert	1	Unit			
Total for O Reang Ov						\$30,000.00	\$29,850.00	\$150.00
KampongSiem	KeanChrey	KeanChrey,RoAng	School Building	3	Room	\$29,598.00	\$29,448.00	\$150.00
			Furnitures	3	Set			
Total for Kampong Siem						\$29,598.00	\$29,448.00	\$150.00
Total for Kampong Cham						\$157,622.00	\$123,952.00	\$770.00

### 9.3.2 ICC Projects in 2009

Districts	Project Location	Beneficiary Commune/ Sangkat	Outputs	Project Size	Unit	Contract Cost	Fund Sources	
							ICC Fund	Community
Tbong Khmum	Thmar Pich, Peam Chi leang	Thmar Pich, Peam Chi Leang	Laterite Road Upgrade New Culvert			Contract not yet signed		
Total for Tbong Khmum						\$0.00	\$0.00	\$0.00
Chamkar Leu	Lvea Leu,Spour	Lvea Leu,Spour	Canal Rehabilitation	4,500	Meter	\$29,025.00	\$28,925.00	\$100.00
Total for Chamkar Leu						\$29,025.00	\$28,925.00	\$100.00
Prey Chhor	Prey Chhor, Sosen	Prey Chhor,Sosen	Laterite road upgrade	6,530	Meter	\$40,075.00	\$39,985.00	\$90.00
			Single Culvert	3	place			
Total for Prey Chhor						\$40,075.00	\$39,985.00	\$90.00
Srey Santhor	Project bidding process not complete and contract not yet signed							
Total for Srey Santhor						\$0.00	\$0.00	\$0.00
Ou Reang Ov	Kong Chey, Ampil Ta Pok	Kong Chey, Ampil Ta Pok	Canal Rehabilitation	3,500	Meter	\$14,000.00	\$13,900.00	\$100.00
	Chak, Kong Chey, Damril	Chak, Kong Chey, Damril	Bio-gas Kiln Installation	40	Place	\$4,000.00	\$4,000.00	
Total for Ou Reang Ov						\$14,000.00	\$13,900.00	\$100.00
Kampong Siem	Kaoh Roka & Kokor	Kaoh Roka & Kokor	Earth road upgrade	5,000	Meter	\$29,480.00	\$29,380.00	\$100.00
			Single Culvert	5	place			
Total for Kampong Siem						\$29,480.00	\$29,380.00	\$100.00
Total for Kampong Cham						\$112,580.00	\$112,190.00	\$390.00

**Source:** ICC project, Ministry of Interior (DoLA), -UNDP project for Local Governance – DDLG

## **9.4 Other Projects in 2008 and 2009**

### **9.4.1 RPRP**

*There are no RPRP projects being implemented in this district or province at this time. The RPRP is only being implemented in Svay Rieng and Prey Veng*

#### **9.4.1.1 RPRP Projects from 2006 to 2008**

*No RPRP projects in this district at this time*

#### **9.4.1.2 RPRP Projects in 2009**

*No RPRP projects in this district at this time*

### **9.4.2 Seth Korma**

#### **9.4.2.1 Seth Koma 2007**

*There are no Seth Korma projects being implemented in this district or province at this time.*

**Source:** UNICEF

#### **9.4.2.2 Seth Koma 2008**

*There are no Seth Korma projects being implemented in this district or province at this time.*

**Source:** UNICEF

#### **9.4.2.3 Seth Koma 2009**

*There are no Seth Korma projects being implemented in this district or province at this time.*

**Source:** UNICEF

## **SECTION D: SERVICES AND ORGANIZATIONS**



## 10 Infrastructure

### 10.1 Length of and Expenditure on Roads in 2008, by District

Roads	KPC	Batheay	Chamkar Leu	Cheung Prey	Dambee	Kampong Cham	Kampong Siem	Kang Meas	Kosh Sotin
Length of paved road in the district	609	35	61	33	57	40	50	15	1
Length of unpaved roads in the district	2,677	180	12	176	239	25	219	144	135
Amount spent on construction of roads in 2008 (\$)	2,208,588	5	0	0	754,444	0	0	1,218,000	0
Amount spent on repair and rehabilitation of roads in 2008 (\$)	2,426,708	142,402	99,541	1,147,705	0	55,903	117,000	242,000	0

Continue...

Roads	Kroch Chhmar	Memut	Oraing Ov	Ponhea Kreak	Prey Chhor	Srey Santhor	Steung Trang	Tbong Khmom	Suong
Length of paved road in the district	10	52	20	71	50	0	18	87	9
Length of unpaved roads in the district	32	324	130	212	172	149	189	257	82
Amount spent on construction of roads in 2008 (\$)	119,256	0	0	0	0	0	98,183	0	18,700
Amount spent on repair and rehabilitation of roads in 2008 (\$)	23,851	165,225	96,832	78,133	35,440	70,000	3,362	121,629	27,685

**Note 1:** Please note that these data are not necessarily complete or correct. The data are derived from government agencies at provincial and district level which used different recording systems, did not always have complete data or were, sometimes, less than willing to share their data.

**Note 2:** Please be aware that these data are incomplete due to the fact that the amounts for the construction, repair and rehabilitation recorded reflect only funds provided by the government, not the contributions by any other parties.

**10.2 Scale of and Expenditure on Irrigation in 2008, by District**

Irrigation	KPC	Batheay	Chamkar Leu	Cheung Prey	Dambee	Kampong Cham	Kampong Siem	Kang Meas	Kosh Sotin
Number of irrigation schemes operating in 2008	211	17	1	8	4	0	55	40	n/a
Total nr of hectares under irrigation in dry season 2008	47,078	15,800	106	n/a	5,000	-	4,044	5,445	n/a
Total funds spent in 2008 on construction of irrigation systems (\$)	2,674,228	-	n/a	45,000	20,010	-	-	-	n/a
Total funds spent in 2008 on rehabilitation/repair of irrigation systems (\$)	787,582	44,307	n/a	57,525	-	-	60,500	99,871	2,848
Total funds spent in 2008 on operation and maintenance (\$)	41,581	-	n/a	-	-	-	-	9,000	-

Continue...

Irrigation	Kroch Chhmar	Memut	Oraing Ov	Ponhea Kreak	Prey Chhor	Srey Santhor	Steung Trang	Tbong Khmom	Suong
Number of irrigation schemes operating in 2008	19	1	2	12	2	7	7	14	22
Total nr of hectares under irrigation in dry season 2008	4,685	500	n/a	n/a	2,524	3,000	2,527	3,447	n/a
Total funds spent in 2008 on construction of irrigation systems (\$)	1,850,000	-	4,500	n/a	2	-	751,151	-	3,565
Total funds spent in 2008 on rehabilitation/repair of irrigation systems (\$)	2,000	-	-	38,797	17	448,000	3,550	30,167	-
Total funds spent in 2008 on operation and maintenance (\$)	-	30,000	-	n/a	n/a	-	2,581	-	-

**Note 1:** Please note that these data are not necessarily complete or correct. The data are derived from government agencies at provincial and district level which used different recording systems, did not always have complete data or were, sometimes, less than willing to share their data.

**Note 2:** Please be aware that the data above are incomplete as these only reflect funds provided by the government, not the contributions by farmers or other parties.

**10.3 Power Supply in 2008, by District**

Electricity	KPC	Batheay	Chamkar Leu	Cheung Prey	Dambee	Kampong Cham	Kampong Siem	Kang Meas	Kosh Sotin
Total number of electricity connections to households	88,626	1,553	5,250	650	155	7,000	3,325	640	330
Total number of electricity connections to agencies, companies, organizations	114	10	8	3	1	n/a	6	4	3
Total volume in KWh of electricity consumed last in 2008	45,874,095	306,832	756,000	356,213	3,600	12,716,205	829,800	31,150	23,040
Total amount collected from users for consumed electricity (\$)	8,750,555	160,748	450,000	183,379	2,880	2,988,308	1,950,003	12,925	19,962
Per capita electricity consumption in 2008 in Kwh	257,462	197	144	548,02	30	28,946	2,495	4,867	96

Continue...

Electricity	Kroch Chhmar	Memut	Oraing Ov	Ponhea Kreak	Prey Chhor	Srey Santhor	Steung Trang	Tbong Khmom	Suong
Total number of electricity connections to households	410	53,644	928	3,792	1,292	800	2,449	3,449	2,959
Total number of electricity connections to agencies, companies, organizations	1	n/a	2	36	5	5	8	11	11
Total volume in KWh of electricity consumed last in 2008	2,870	8,690,699	181,120	18,324,406	374,400	48	25,548	1,015,964	2,236,200
Total amount collected from users for consumed electricity (\$)	2,152	999,430	94,500	342,275	193,380	31,600	387,948	299,621	631,444
Per capita electricity consumption in 2008 in Kwh	7	180	39	261	219,205	60	300	318	317

**Note 1:** Please note that these data are not necessarily complete or correct. The data are derived from government agencies at provincial and district level which used different recording systems, did not always have complete data or were, sometimes, less than willing to share their data.

**Note 2:** These data only record electricity provided by electricity companies and does not include homes powered by generators or batteries (for this information see Section B: General Profile, Part 1: General Information; table 1.3.1 and chart 1.3.4).

**Note 3:** In most provinces electricity is only provided through town-based networks

**Note 4:** Per capita consumption is calculated by dividing the total volume of electricity produced in 2008 by the number of people living in each district as per the 2008 census (for the provincial data it is calculated against the number of people living in the province)

## 11 Health Facilities

Please note that the Operational District (health) boundaries are different to the administrative district boundaries. Therefore the data provided here shows the facilities, staff, NGOs etc in each Operational District within the province NOT the administrative district.

### Acronyms

<b>Com Cov</b>	Commune Covered	<b>MW2</b>	Secondary Midwives
<b>CPA</b>	Complementary Package of Activities	<b>NU1</b>	Primary Nurse
<b>Dr</b>	Doctor	<b>NU2</b>	Secondary Nurse
<b>FDH</b>	Former District Hospital	<b>OD</b>	Operational District
<b>HC</b>	Health Center	<b>Others</b>	Other Staff
<b>HC (NB)</b>	Health Center no building	<b>PHD</b>	Provincial Health Department
<b>HP</b>	Health Post	<b>Pop 04-05</b>	Population Covered 2004 or 2005
<b>MA</b>	Medical Assistant	<b>RH</b>	Referral Hospital
<b>MPA</b>	Minimum Package of Activities	<b>Vil Cov</b>	Village Covered
<b>MW1</b>	Primary Midwives	<b>VIL-HC</b>	Distance from Village to Health Center

### 11.1 Health Facilities in the Province, by Operational District

Kompong Cham	OD	RH	HC	HP
Chamkar Leu - Stueng Trang	1	1	13	
Choeung Prey - Batheay	1	1	14	
Kampong Cham - Kampong Siem	1	1	22	
Kroch Chhmar - Stueng Trang	1	1	10	
Memut	1	1	10	
O Reang Ov - Kaoh Soutin	1	1	8	
Ponhea Krek - Dombae	1	1	16	
Prey Chhor - Kang Meas	1	1	15	
Srei Santhor - Kang Meas	1	1	13	
Tbong Khmum - Kroch Chhmar	1	1	14	
<b>Total</b>	<b>10</b>	<b>10</b>	<b>135</b>	<b>0</b>

## 11.2 Health Facilities and Staff in the province, by Operational District

This table shows health facilities, staff and coverage of health facilities in each operational district.

No	Facility Name	Type	Class	Dr	Ma	Nu2	Nu1	Mw2	Mw1	Others	Com Cov	Vil Cov	Pop. 04-05
<b>Chamkar Leu - Stueng Trang</b>													
1	Bos Khnaor	HC	MPA	0	1	3	0	1	0	1	1	5	11,987
2	Chamkar Andoung	HC(NB)	None	0	0	1	0	1	0	0	1	8	6,228
3	Cheyyou	HC(NB)	MPA	0	0	2	0	1	1	1	1	5	14,140
4	Dang Kdar	HC(NB)	MPA	0	0	0	2	1	0	5	2	19	18,197
5	Daun Thi	HC	MPA	0	0	2	0	0	1	1	1	5	9,224
6	Lvea Leu	HC(NB)	MPA	0	0	1	0	0	2	1	1	7	7,590
7	Me Sar Chrey	HC	MPA	0	0	2	2	1	0	0	1	5	12,411
8	Soupheas	HC(NB)	MPA	0	0	0	1	0	0	0	1	7	10,704
9	Spueu	HC	MPA	0	0	3	0	0	1	2	1	8	14,908
10	Svay Teab	HC	MPA	0	0	1	1	1	1	0	1	7	11,905
11	Ta Ong	HC	MPA	0	0	2	0	1	1	0	1	8	10,395
12	Ta Prok	HC(NB)	MPA	0	0	2	0	0	1	1	1	6	6,256
<b>Total:</b>				<b>0</b>	<b>1</b>	<b>19</b>	<b>6</b>	<b>7</b>	<b>8</b>	<b>12</b>	<b>13</b>	<b>90</b>	<b>133,945</b>
<b>Choeung Prey - Batheay</b>													
1	Tang Krang	HC	MPA	0	0	2	1	1	0	1	1	7	10,330
2	Batheay	FDH	CPA+MI	0	1	2	3	1	1	1	1	6	12,673
3	Cheung Chhnok	HC	MPA	0	0	1	3	1	1	0	3	17	21,537
4	Cheung Prey	HC	MPA	0	0	3	1	0	1	1	1	6	7,322
5	Daun Dom	HC	MPA	0	0	3	1	0	2	0	3	8	11,245
6	Khnor Dambang	HC	MPA	0	0	1	1	0	1	1	3	10	17,492
7	Ph'av	HC	MPA	0	1	2	1	1	2	0	2	11	13,188
8	Pring Chrum	HC	MPA	0	0	1	0	0	0	0	3	9	11,180
9	Sambour	HC(NB)	MPA	0	0	0	2	0	1	0	1	7	11,868
10	Sampong Chey	HC	MPA	0	0	0	2	0	1	0	1	11	13,810
11	Sandaek	HC	MPA	0	0	2	2	0	1	0	2	16	19,574
12	S'ang	HC	MPA	0	0	1	3	0	0	0	2	12	6,526
13	Sdaeung Chey	HC	MPA	0	1	0	3	0	1	2	3	14	13,351
14	Skon	HC	MPA	0	0	3	0	0	1	0	3	10	11,958
<b>Total:</b>				<b>0</b>	<b>3</b>	<b>21</b>	<b>23</b>	<b>4</b>	<b>13</b>	<b>6</b>	<b>29</b>	<b>144</b>	<b>182,054</b>
<b>Kampong Cham - Kampong Siem</b>													

District Data Book 2009: Services and Organizations

No	Facility Name	Type	Class	Dr	Ma	Nu2	Nu1	Mw2	Mw1	Others	Com Cov	Vil Cov	Pop. 04-05
1	Tumnob	HC	MPA	0	0	1	1	0	2	0	2	17	15,418
2	Ampil	HC	MPA	1	0	3	2	2	1	0	2	14	17,679
3	Boeng Kok	HC	MPA	1	0	2	4	4	1	0	2	16	15,623
4	Han Chey	HC	MPA	0	0	2	2	0	1	2	2	8	10,409
5	Kampong Reab	HC	MPA	0	0	3	0	0	3	0	1	8	8,520
6	Kien Chrey	HC	MPA	1	0	3	0	1	0	1	2	12	10,074
7	Koh Mitt	HC(NB)	CPA+MI	0	0	2	3	2	0	0	1	9	7,736
8	Koh Roka	HC	MPA	0	0	2	3	0	1	0	3	15	15,131
9	Koh Samraong	HC	MPA	0	0	2	0	1	1	0	2	9	7,784
10	Koh Soutin	HC	MPA	0	1	1	1	0	0	0	1	14	12,809
11	Krala	HC	MPA	0	0	1	4	2	1	0	2	20	16,254
12	Lve	HC	MPA	0	0	3	1	0	1	0	1	10	9,180
13	Moha Khnhoung	HC	MPA	0	0	3	1	0	1	0	1	9	8,634
14	Peam Chileang	HC	MPA	1	0	2	4	0	0	0	2	22	16,670
15	Peam Prathnuoh	FDH	CPA+MI	0	1	3	3	1	1	0	1	13	11,847
16	Preaek Kak	FDH	CPA+MI	0	4	1	7	2	0	2	1	12	16,236
17	Preaek Ta Nong	HC	MPA	0	0	1	2	0	1	0	1	13	10,408
18	Sambuor Meas	HC	MPA	0	0	4	0	2	1	0	1	9	12,907
19	Tonle Bet	HC(NB)	MPA	0	0	4	2	1	3	0	2	24	20,877
20	Trean	HC	MPA	0	0	2	0	0	2	0	2	16	14,289
21	Tuol Preah Khleang	HC	MPA	0	0	2	4	0	2	1	2	11	15,450
22	Veal Vong	HC	MPA	0	0	3	0	3	0	0	1	6	15,177
<b>Total:</b>				<b>4</b>	<b>6</b>	<b>50</b>	<b>44</b>	<b>21</b>	<b>23</b>	<b>6</b>	<b>35</b>	<b>287</b>	<b>289,112</b>
<b>Kroch Chhmar - Stueng Trang</b>													
1	Vihear Thum	HC	MPA	0	0	2	3	1	0	0	1	9	6,553
2	Areaks Tnaot	HC(NB)	None	1	0	0	1	0	0	0	2	9	9,671
3	Chumnik	HC(NB)	None	0	0	4	2	1	0	0	2	5	12,747
4	Kampong Treas	HC	MPA	0	0	6	1	0	0	1	2	10	12,600
5	Khpob Ta Nguon	HC(NB)	None	0	0	4	1	1	0	1	2	9	10,518
6	Peam Koh Sna	HC	MPA	0	0	2	2	0	0	0	1	9	11,412
7	Peus Pir	HC	MPA	0	0	2	3	0	0	0	2	6	8,610
8	Praches Kandal	HC	MPA	0	0	3	0	1	0	0	2	8	10,276
9	Preaek A Chi	HC(NB)	None	0	0	2	0	0	0	0	2	12	13,422
10	Roka Khnaor	HC(NB)	None	0	0	2	2	0	0	0	2	8	12,209

District Data Book 2009: Services and Organizations

No	Facility Name	Type	Class	Dr	Ma	Nu2	Nu1	Mw2	Mw1	Others	Com Cov	Vil Cov	Pop. 04-05
<b>Total:</b>				<b>1</b>	<b>0</b>	<b>27</b>	<b>15</b>	<b>4</b>	<b>0</b>	<b>2</b>	<b>18</b>	<b>85</b>	<b>108,018</b>
<b>Memut</b>													
1	Svay Khleang	HC(NB)	None	0	0	2	0	0	1	0	2	7	9,753
2	Chan Mul	HC	MPA	0	0	0	1	0	0	0	3	22	11,029
3	Choam Kravien	HC	None+MI	0	0	1	1	0	0	0	1	16	7,280
4	Choam Triek	HC	MPA	0	0	2	3	1	0	0	2	27	15,945
5	Dar	HC	MPA	0	0	3	0	0	1	0	1	14	13,380
6	Kampoan	HC	MPA	0	0	2	2	0	0	0	2	17	18,256
7	Memot	HC	MPA	0	0	1	3	0	2	0	2	13	14,047
8	Rumchek	HC	None+MI	0	0	1	1	0	0	0	1	9	7,091
9	Samraong	HC	MPA	0	0	0	2	0	2	0	4	18	14,739
10	Sla	HC	MPA	0	0	3	2	0	0	0	3	15	9,319
<b>Total:</b>				<b>0</b>	<b>0</b>	<b>15</b>	<b>15</b>	<b>1</b>	<b>6</b>	<b>0</b>	<b>21</b>	<b>158</b>	<b>120,839</b>
<b>O Reang Ov - Kaoh Soutin</b>													
1	Thma Totueng	HC	MPA	0	0	1	2	0	0	0	3	23	12,817
2	Ampil Ta Pok	HC(NB)	MPA	0	0	1	1	1	0	1	1	19	11,082
3	Chak	HC	MPA	0	0	1	4	0	0	0	2	20	13,208
4	Damrel	HC(NB)	None	0	0	0	1	0	0	0	1	20	9,130
5	Mien	HC	MPA	0	0	3	2	0	1	0	1	14	11,088
6	Pongro-Moha Leap	HC	MPA	0	0	6	1	0	1	1	2	18	12,172
7	Preah Theat	HC(NB)	None	0	0	0	0	0	2	0	1	18	11,206
8	Srae Spey	HC	MPA	0	0	2	1	1	0	2	5	20	14,519
<b>Total:</b>				<b>0</b>	<b>0</b>	<b>14</b>	<b>12</b>	<b>2</b>	<b>4</b>	<b>4</b>	<b>16</b>	<b>152</b>	<b>95,222</b>
<b>Ponhea Krek - Dombae</b>													
1	Thnal Kaeng	HC	MPA	0	0	3	0	0	1	0	2	23	12,248
2	Banghaeur Khlaeng	HC	None+MI	0	0	0	1	1	1	0	3	9	10,358
3	Chey Nikom	HC	None+MI	0	0	2	0	0	0	0	1	8	6,950
4	Chi Peang	HC	MPA	0	0	2	1	0	1	1	1	10	13,103
5	Chong Cheach	FDH	None+MI	0	0	3	0	0	0	0	2	16	30,111
6	Dambae	HC	MPA	0	0	1	1	0	1	1	3	17	13,797
7	Daun Tei	HC	MPA	0	0	1	1	1	0	0	1	17	11,125
8	Kandaol Chrum	HC	MPA	0	0	3	1	1	1	0	1	17	12,028
9	Kaong Kang	HC	MPA	0	0	2	0	0	0	0	2	17	15,341
10	Kraek I	HC	MPA	0	0	2	0	0	0	1	1	15	16,795

District Data Book 2009: Services and Organizations

No	Facility Name	Type	Class	Dr	Ma	Nu2	Nu1	Mw2	Mw1	Others	Com Cov	Vil Cov	Pop. 04-05
11	Ponley	HC	MPA	0	0	2	0	0	0	0	2	17	10,313
12	Popel	HC	None+MI	0	0	1	2	0	0	1	1	7	6,524
13	Seda	HC	None+MI	0	0	2	0	0	0	0	2	18	13,197
14	Ta Am	HC	None+MI	0	0	1	0	0	0	0	1	10	8,080
15	Trapeang Pring	HC	MPA	0	0	2	0	0	0	0	1	14	17,021
16	Tuek Chrov	HC	None+MI	0	0	1	1	0	1	2	2	14	16,021
<b>Total:</b>				<b>0</b>	<b>0</b>	<b>28</b>	<b>8</b>	<b>3</b>	<b>6</b>	<b>6</b>	<b>26</b>	<b>229</b>	<b>213,012</b>
<b>Prey Chhor - Kang Meas</b>													
1	Veal Mlu	HC	None+MI	0	0	0	1	0	1	0	3	10	9,379
2	Angkor Ban	HC	MPA	0	0	3	1	1	1	0	2	11	13,435
3	Baray	HC	MPA	0	0	2	0	2	0	1	1	13	9,381
4	Chrey Vien	HC	MPA	0	0	2	1	1	0	0	1	18	15,850
5	Kor	HC	MPA	0	0	3	1	2	0	0	2	13	13,708
6	Krouch	HC	MPA	0	1	1	2	0	2	0	2	18	14,568
7	Lvea	HC	MPA	0	0	2	2	1	0	0	2	14	10,276
8	Mien	HC	MPA	0	0	2	0	0	1	0	1	19	12,741
9	Peam Chi Kang	FDH	MPA	1	0	2	4	1	0	0	2	11	13,962
10	Preaek Krabau	HC	MPA	0	0	4	0	1	1	0	2	11	4,664
11	Sour Kong	HC	MPA	0	0	2	0	1	1	0	1	11	10,884
12	Sour Saen	HC	MPA	0	0	2	1	0	0	0	2	12	8,550
13	Srangae-Samraong	HC	MPA	0	0	2	1	1	0	0	2	15	10,898
14	Thma Pun	HC	MPA	0	0	4	0	3	0	0	3	12	12,479
15	Tong Rong	HC	MPA	0	0	3	2	1	0	0	2	18	11,851
<b>Total:</b>				<b>1</b>	<b>1</b>	<b>34</b>	<b>16</b>	<b>15</b>	<b>7</b>	<b>1</b>	<b>28</b>	<b>206</b>	<b>172,626</b>
<b>Srei Santhor - Kang Meas</b>													
1	Trapeang Preah	HC	MPA	0	0	2	1	1	1	0	1	24	15,049
2	Baray	HC(NB)	None	0	0	0	3	0	0	0	1	4	8,973
3	Khchau	HC(NB)	None	0	0	0	0	0	1	0	2	11	11,286
4	Mean Chey	HC	MPA	1	1	1	2	1	0	0	2	9	11,024
5	Pram Yam	HC(NB)	None	0	0	0	3	0	0	0	1	4	6,079
6	Preaek Dambouk	HC(NB)	None	0	0	2	0	1	1	1	2	11	14,587
7	Preaek Pou	HC	MPA	0	0	1	1	1	1	1	2	12	17,286
8	Reay Pay	HC(NB)	None	0	0	2	0	1	0	0	2	10	12,436
9	Roka Ar	HC(NB)	None	0	0	2	0	0	1	0	2	16	16,092

District Data Book 2009: Services and Organizations

No	Facility Name	Type	Class	Dr	Ma	Nu2	Nu1	Mw2	Mw1	Others	Com Cov	Vil Cov	Pop. 04-05
10	Sdau	HC	MPA	1	0	1	2	0	1	0	3	12	13,804
11	Svay Pou	HC	MPA	0	1	0	1	0	1	1	2	10	10,465
12	Svay Sach Phnum	HC(NB)	None	0	0	1	0	1	1	1	2	8	11,840
13	Svay Ta Noan(Preaek Rumdeng)	HC(NB)	MPA	0	1	2	1	1	1	0	2	18	18,970
<b>Total:</b>				<b>2</b>	<b>3</b>	<b>14</b>	<b>14</b>	<b>7</b>	<b>9</b>	<b>4</b>	<b>24</b>	<b>149</b>	<b>167,891</b>
<b>Tbong Khmum - Kroch Chhmar</b>													
1	Tong Tralach	HC(NB)	None	0	0	0	1	0	1	1	3	10	7,430
2	Anhchaeum	HC	MPA	0	0	1	2	1	1	0	1	22	11,971
3	Chhouk	HC(NB)	None	0	0	0	1	0	1	0	1	6	8,137
4	Chikor-Moung Rieng	HC	MPA	0	0	1	2	0	2	0	2	25	15,886
5	Chirou Pir	HC	MPA	0	0	1	3	1	2	0	1	12	11,987
6	Chob-Moung Rieng	HC	MPA	0	0	2	1	1	1	0	2	14	15,133
7	Kor-Lngieng	HC	MPA	0	0	0	3	0	1	0	2	25	18,931
8	Roka Pram Ti Mouy	HC	MPA	0	0	1	0	1	0	0	1	7	11,873
9	Roka Pram Ti Pir	HC	MPA	0	0	1	1	2	1	0	0	7	16,629
10	Sralab	HC	MPA	0	0	0	2	1	1	0	1	17	13,010
11	Suong Muoy	HC	MPA	0	0	0	1	2	2	0	1	8	13,539
12	Suong Pir	HC(NB)	None	0	0	0	1	1	1	0	3	8	10,009
13	Thma Pechr	HC	MPA	0	0	2	1	0	1	0	1	11	12,288
14	Tuol Snuol	HC(NB)	None	0	0	3	1	0	0	0	1	10	13,463
<b>Total:</b>				<b>0</b>	<b>0</b>	<b>12</b>	<b>20</b>	<b>10</b>	<b>15</b>	<b>1</b>	<b>20</b>	<b>182</b>	<b>180,286</b>
<b>Total All</b>				<b>8</b>	<b>14</b>	<b>234</b>	<b>173</b>	<b>74</b>	<b>91</b>	<b>42</b>	<b>230</b>	<b>1682</b>	<b>1,663,005</b>

Source: MEDiCAM – Infrastructure - ([http://www.medicam-cambodia.org/hsi/health\\_system/srch/index.asp?cboLcn=6&cmdSearch=Search&cboCHName=&cboType=](http://www.medicam-cambodia.org/hsi/health_system/srch/index.asp?cboLcn=6&cmdSearch=Search&cboCHName=&cboType=))

**11.3 Deliveries in 2007 in the Province, by Operational District**

<b>OD</b>	<b>Deliveries</b>	<b>Deliveries at home</b>		<b>Deliveries</b>	<b>Total deliveries</b>	<b>Total deliveries</b>
	<b>at HC</b>	<b>By Health Staff</b>	<b>ByTBAs</b>	<b>at RH</b>	<b>by Health Staff</b>	<b>by health staff and TBAs</b>
Chamkar Leu	627	619	672	296	1542	2214
Choeung Prey	929	998	1743	284	2211	3954
Kampong Cham	493	5741	1218	950	7184	8402
Kroch Chhmar	96	526	368	13	635	1003
Memut	389	472	2045	471	1332	3377
O Reang Ov	204	697	869	35	936	1805
Ponhea Krek	1747	1281	1758	282	3310	5068
Prey Chhor	809	1387	1077	138	2334	3411
Srei Santhor	59	1457	1587	148	1664	3251
Tbong Khmum	305	2108	1307	60	2473	3780
<i>Sub-total</i>	<i>5658</i>	<i>15286</i>	<i>12644</i>	<i>2677</i>	<i>23621</i>	<i>36265</i>

*Source: MoH, Annual Statistics 2007*

## 12 Education<sup>3</sup>

### 12.1 Schools, Classes, Students, Staff, for for all levels, for 2007/2008 by District

District	Number of Schools	Disadv. Schools	Number of Classes	Classes in Pagoda	Enrollment		Repeaters		Teaching Staff		Non-Teaching Staff		Total Staff	
					Total	Girl	Total	Girl	Total	Female	Total	Female	Total	Female
Batheay	56	0	641	0	27,478	12,879	2,468	1,176	560	234	178	38	738	272
Chamkar Leu	58	3	595	0	25,470	12,292	2,089	868	529	237	139	41	668	278
Cheung Prey	54	0	542	0	21,365	9,950	1,757	770	407	145	115	20	522	165
Dambe	49	2	452	1	19,136	9,313	3,340	1,610	261	60	40	4	301	64
Kampong Cham	21	0	360	0	13,024	6,039	662	245	566	320	215	131	781	451
Kampong Siem	77	0	686	1	24,942	11,642	2,535	1,037	780	436	231	61	1,011	497
Kang Meas	78	1	610	2	24,405	11,318	1,791	747	637	345	165	41	802	386
Koh Sotin	46	0	413	0	17,060	7,801	1,800	713	383	144	103	24	486	168
Krauch Chhmar	68	1	505	34	20,088	9,468	1,467	613	383	158	89	14	472	172
Memot	113	17	759	0	33,484	16,181	3,368	1,515	524	168	77	11	601	179
O Raing Euv	48	3	461	0	19,917	9,362	1,804	776	384	151	116	21	500	172
Ponhea Krek	75	0	700	1	31,500	14,949	3,534	1,497	491	190	157	35	648	225
Prey Chhor	76	1	775	0	32,130	15,128	2,626	1,158	770	357	257	55	1,027	412
Srey Santhor	62	1	568	10	24,025	11,304	1,975	757	609	325	173	44	782	369
Steung Trang	62	1	627	7	27,690	13,500	2,245	1,146	537	235	68	14	605	249
Tbaung Khmum	117	4	1,102	9	46,653	22,306	2,736	1,192	1,020	464	281	62	1,301	526
<b>Whole Province</b>	1,060	34	9,796	65	408,367	193,432	36,197	15,820	8,841	3,969	2,404	616	11,245	4,585
- Urban Area	21	0	360	0	13,024	6,039	662	245	566	320	215	131	781	451
- Rural Area	1,039	34	9,436	65	395,343	187,393	35,535	15,575	8,275	3,649	2,189	485	10,464	4,134

<sup>3</sup> All the data for section 12 comes from the Ministry of Education, Youth and Sport (MoEYS)

**12.2 Characteristics of Schools and School Principals for 2007/2008 by Commune**

Commune	Number of Schools				2 - Shift	Floating	Schools	Attached	Schools Without			Characteristics of School Principals (Incharge)			
	Pre-Sch	Primary	College	Lycee	Schools	Schools	in Pagoda	Pre-Sch	Water Sup.	Latrine		Avg. Age	Avg. Service	U.Sec+ Ed.	Female
Chong Cheach	1	7	0	1	8	0	0	1	1	1		43.6	17.1	1	0
Dambae	1	3	0	1	4	0	0	1	0	1		44.3	20.4	0	0
Kouk Srok	0	7	0	0	7	0	0	0	3	3		36.5	12.7	3	0
Neang Teut	0	3	0	0	3	0	0	0	2	1		34.9	11.0	2	0
Seda	0	8	1	0	8	0	0	0	5	6		35.8	11.2	3	0
Tuek Chrov	0	6	1	0	5	0	0	0	4	5		39.7	14.0	2	0
Trapeang Pring	0	9	0	0	9	0	1	0	5	6		33.1	11.7	6	0

**12.3 Enrolment by Level of Education, 2006/2007 by Commune**

Commune	School	Pre school		Primary School		Lower Secondary School		Upper Secondary School		Enrolment	
		Total	Female	Total	Female	Total	Female	Total	Female	Total	Female
Chong Cheach	9	29	15	4134	2098	630	287	113	40	4906	2440
Dambae	5	28	16	1835	760	393	183	42	13	2298	972
Kouk Srok	7	0	0	2418	1105	0	0	0	0	2418	1105
Neang Teut	3	0	0	1352	632	0	0	0	0	1352	632
Seda	8	0	0	2658	1294	0	0	0	0	2658	1294
Tuek Chrov	7	0	0	2943	1484	0	0	0	0	2943	1484
Trapeang Pring	9	0	0	2890	1426	0	0	0	0	2890	1426

**12.4 Enrolment by Level of Education, 2007/2008 by Commune**

Commune	School	Pre school		Primary School		Lower Secondary School		Upper Secondary School		Enrolment	
		Total	Female	Total	Female	Total	Female	Total	Female	Total	Female
Chong Cheach	9	36	23	3720	1812	589	271	147	62	4492	2168
Dambae	5	55	31	1759	843	540	263	77	28	2431	1165
Kouk Srok	7	0	0	2517	1215	0	0	0		2517	1215

Commune	School	Pre school		Primary School		Lower Secondary School		Upper Secondary School		Enrolment	
		Total	Female	Total	Female	Total	Female	Total	Female	Total	Female
Neang Teut	3	0	0	1140	518	0	0	0		1140	518
Seda	9	0	0	2747	1321	126	50	0		2873	1371
Tuek Chrov	7	0	0	2703	1400	78	46	0		2781	1446
Trapeang Pring	9	0	0	2902	1430	0	0	0		2902	1430

### 12.5 Aspects of Enrolment for 2007/2008 by Commune

Commune	% Repeaters (Total)			% Over-age Enrollment (Total)			% Repeaters (Girl)			% Over-age Enrollment (Girl)		
	Primary	L.Sec.	U.Sec.	Primary	L.Sec.	U.Sec.	Primary	L.Sec.	U.Sec.	Primary	L.Sec.	U.Sec.
Chong Cheach	19.7	0.5	0.7	24.7	60.8	57.8	19.7	0.4	0.0	23.7	53.1	41.9
Dambae	13.9	0.7	0.0	19.2	51.7	32.5	11.7	0.4	0.0	17.3	48.7	14.3
Kouk Srok	20.4	0.0	0.0	19.1	0.0	0.0	19.3	0.0	0.0	17.4	0.0	0.0
Neang Teut	21.1	0.0	0.0	11.8	0.0	0.0	26.4	0.0	0.0	9.8	0.0	0.0
Seda	18.2	0.0	0.0	16.9	59.5	0.0	17.6	0.0	0.0	15.7	52.0	0.0
Tuek Chrov	19.4	0.0	0.0	21.1	52.6	0.0	19.9	0.0	0.0	23.1	56.5	0.0
Trapeang Pring	19.8	0.0	0.0	15.1	0.0	0.0	18.9	0.0	0.0	16.5	0.0	0.0

### 12.6 School Buildings for all schools in the District for 2007/2008, by Commune

Commune	Total Number of		Concrete/Brick Structure		Wooden Structure		Bamboo Structure		New Buildings		Buildings Without Good		
	Buildings	Rooms	Buildings	Rooms	Buildings	Rooms	Buildings	Rooms	Repaired	Constructed	Floor	Roof	Wall
Chong Cheach	16	77	14	73	2	4	0	0	2	2	2	3	1
Dambae	15	44	7	36	1	1	7	7	1	0	2	1	2
Kouk Srok	10	40	7	32	3	8	0	0	1	1	1	2	3
Neang Teut	4	20	4	20	0	0	0	0	0	1	0	0	0
Seda	11	50	7	38	3	10	1	2	0	2	1	1	1
Tuek Chrov	11	46	8	40	2	5	1	1	0	3	2	0	0
Trapeang Pring	8	30	4	20	4	10	0	0	0	0	4	3	4

**12.7 Conditions of Classrooms and Existence of Separate School Office and Library, by Commune**

Commune	Number of Class rooms	Number of Classrooms			Classrooms Without Good			Number of Furniture needed				Schools with Separate	
		in Pagoda	New Repaired	New Constr.	Floor	Roof	Wall	Desks	Chairs	Black-board	Teacher Table	Office	Library
Chong Cheach	67	0	2	12	9	9	4	125	56	2	9	4	2
Dambae	29	1	5	0	5	4	10	50	2	6	0	3	2
Kouk Srok	36	0	0	7	6	3	6	1	1	1	1	2	0
Neang Teut	16	0	0	5	0	0	0	0	0	0	0	3	0
Seda	38	0	0	6	2	2	2	53	51	2	11	3	3
Tuek Chrov	40	0	0	14	10	0	0	120	40	0	11	3	1
Trapeang Pring	36	0	0	0	12	10	12	91	7	4	6	0	0

**12.8 Community Participation and Financing across all schools in the District for 2007/2008 by Commune**

Commune	Parent Association				Commu. Teachers	Teaching Monks	PAP Fund (Riel)		Number of Schools Obtaining Funds from				
	Exists	Held Meet	Total	Female			per Student	per School	Sch. Income	Community	Gvt. For building	Abroad	IOs/NGOs
Chong Cheach	8	8	7	1	0	0	7,420	4,982,964	0	1	0	0	0
Dambae	5	5	8	1	0	0	7,630	3,464,070	0	0	0	0	0
Kouk Srok	7	7	6	0	0	0	6,027	2,209,858	0	0	0	0	0
Neang Teut	3	3	5	0	0	0	5,681	2,560,167	0	0	0	0	0
Seda	8	8	5	1	0	0	7,167	2,589,500	0	0	0	0	0
Tuek Chrov	7	5	4	0	0	0	7,849	3,586,917	0	1	0	0	0
Trapeang Pring	9	9	5	1	2	0	6,956	2,233,778	0	1	0	0	0

**12.9 Percentage Student Flow Rates and Graduation by level 2006/2007, by Commune**

Commune	Primary Level (Grades 1-6)			Lower Secondary Level (Grades 7-9)			Upper Secondary Level (Grades 10-12)			Successful Candidates		
	Promotion	Repetition	Dropout	Promotion	Repetition	Dropout	Promotion	Repetition	Dropout	Grade 6	Grade 9	Grade 12
Chong Cheach	59.6	17.7	22.7	71.0	0.5	28.6	75.2	0.9	23.9	215	78	17
Dambae	73.7	13.3	13.0	76.3	1.0	22.6	90.5	0.0	9.5	206	38	0
Kouk Srok	59.2	21.3	19.5	0.0	0.0	0.0	0.0	0.0	0.0	89	0	0
Neang Teut	49.9	17.8	32.3	0.0	0.0	0.0	0.0	0.0	0.0	70	0	0
Seda	67.2	18.8	14.0	0.0	0.0	0.0	0.0	0.0	0.0	140	0	0
Tuek Chrov	63.6	19.1	17.3	0.0	0.0	0.0	0.0	0.0	0.0	92	0	0
Trapeang Pring	55.3	19.9	24.7	0.0	0.0	0.0	0.0	0.0	0.0	25	0	0

## 13 Staff and Resources at the District

*This chapter presents data from the District Information System, collected around the middle of 2009 unless otherwise specified.*

### 13.1 District Councilors elected in 2009

Name	Sex	Year of Birth	Function	Phone
លីម ទ្រីន	M	1952	Chairperson of The Council	012-960 175
ប៉ាន់ សាំង	M	1949	Councillor	012-623 832
ជា ច័រ្យង	M	1953	Councillor	092-233 145
ម៉ី កើត	M	1943	Councillor	017-722 591
សុខ ហួ	M	1948	Councillor	089-635 020
ភិន ឈុនសាំង	M	1950	Councillor	012-871 915
ហួន ឆន	M	1951	Councillor	012-602 617
ភេ សៅ	M	1946	Councillor	012-612 429
ហ៊ិន ហ៊ុន	M	1947	Councillor	
ជុំ ភិន	M	1955	Councillor	092-933 206
គឹម អៀង	M	1950	Councillor	089-597 301
ឈុន មាង	M	1952	Councillor	092-593 394
ប្រាក់ សីហា	M	1982	Councillor	012-251 999
គឹម សារិន	M	1952	Councillor	012-210 299
ហៀន សុខា	M	1975	Councillor	092-997 598
កាត់ សារិត	M	1976	Councillor	092-708 276
ជួង ជាម	M	1	Councillor	092-296 846

### 13.2 Committees of the Council

*Please note at the time of producing the district data books the composition of the committees was not known for all district councils and therefore data were not available for 13.2.1, 13.2.2, 13.2.3.*

#### 13.2.1 Technical Facilitation Committee

#### 13.2.2 Women's and Children's Affairs Committee

#### 13.2.3 Procurement Committee

### 13.3 Board of Governors

Name	Sex	DoB	Function	Salary Level	Body	Phone
ឆីង ពិសិដ្ឋ	M	1954	District Governor	ក.៣.៦	High Ranking Civil Servant	012-664 423
សយ សុផាត	M	1954	District Deputy Governor	ខ.១.១	Medium Civil Servant	012-612 678
នាង រ៉ាវុធ	M	1958	District Deputy Governor	ខ.១.៣	Medium Civil Servant	012-684 929
ខាត់ សុខុម	F	1956	District Deputy Governor	ខ.៣.៨	Medium Civil Servant	012-728 317
អ៊ុយ សំអឿន	M	1956	District Deputy Governor	ខ.២.៦	Medium Civil Servant	092-562 743

### 13.4 Offices under Sala Krong, Sala Srok and Sala Khan

Office Name	Chief		Deputy Chief		No. of Staff				Office Area (m2)	No of vehicle (public or program)	
					State		Contract			vehicle	moto
	M	F	M	F	M	F	M	F			
Adminnistration Office	0	0	0	0	8	1	0	0	0	0	0
Economy Office	0	0	0	0	3	0	0	0	0	0	0
Social Affair Office	0	0	0	0	3	0	0	0	0	0	0

### 13.5 Municipality/District/Khan line offices

Office Name	Chief		Deputy Chief		No. of Staff				Office Area (m2)	No of vehicle (public or program)	
					State		Contract				
	M	F	M	F	M	F	M	F		vehicle	moto
Planning Office	1	0	0	0	0	0	0	0	0	0	0
Rural Development Office	0	0	0	0	1	0	0	0	0	0	0
Environment Office	1	0	0	0	1	1	1	0	0	0	0
Education Office	1	0	1	0	4	0	0	0	0	0	0
District/ Khan Operational Office	0	0	1	0	12	5	0	0	0	0	0
Agriculture Office	1	0	1	0	0	0	0	0	0	0	0
Social Affairs Office	1	0	1	0	1	0	0	0	0	0	0
Public Work Office	1	0	0	0	0	0	0	0	0	0	0
Post Office	0	0	0	0	1	0	0	0	0	0	0
Lan Management Office	1	0	0	0	0	0	0	0	0	0	0
Industry Office	1	0	0	0	0	0	0	0	0	0	0

### 13.6 Properties and Equipment of District Administration

#### 13.6.1 Buildings

Description	Unit	Number	Remark
Office building type			
- Concrete	building	1	
- Wood	building	0	
- Mixed	building	0	
Total floor space	m2		

Description	Unit	Number	Remark
- Concrete	m2	198	
- Wood	m2	0	
- Mixed	m2	0	
Building condition			
- Concrete	%	100	
- Wood	%	0	
- Mixed	%	0	
Office reserved land area	m2	0	
Total office land area	m2	8,400	

### 13.6.2 Means of Transport available at the District Administration

Description	Unit	Number	Remark
Vehicle (type, size and condition)	Vehicle	0	
Motorcycle (type, size and condition)	Motor	1	

### 13.6.3 Equipment in District Offices

Description	Unit	Number	Remark
Generator	per set	1	
Photocopy machine at the office	per set	0	
Private photocopy machine at the district town	place	3	
Telephone network (mobile line service)	network	4	
Telephone network (land line service)	network	0	
Fax (include Fax number)	per set	0	
Computer	per set	3	
Printer	per set	3	
Scanner	Per set	1	
Number of computers those can access Internet and email services in the municipality/ district/khan office (including the technical line offices (please provide the email address))	set	0	
Typewriters (including the technical line offices)	per set	0	
Staff of Municipality/district/khan office can use computer	person	3	

### 13.6.4 Equipment and facilities at the District Town

Description	Unit	Number	Remark
Availability of electricity at noon	Nr Hours	0	
Private internet and email services in the municipality/ district/khan town.	place	0	

## 13.7 Registered Revenue of the District Administration in 2008<sup>4</sup>

<sup>4</sup> Please note that the data in this table are at best estimates. If the table appears blank it does not mean there is no revenue, just that the data have not been recorded/entered.

## 13.8 *Services in the District*

### 13.8.1 Public Sector Services

Type of Infrastructure/services	Unit	Number	
		Public	Private
Schools			
Pre-school	room		
Primary School	room	268	0
Secondary school	room	21	0
High School	room	36	0
University	room		
Health			
Health post	place		
Health center	place	5	0
Referral Hospital	bed		

## 13.9 *Civil Society Organizations active in the District*

### 13.9.1 NGOs, Associations, Programs and Projects

### 13.9.2 Political Parties active in the Municipality, District and Khan

Name	Abbr.	Office in District
Cambodian People Party	CPP	Yes
FUNCINPEC Party	FUNCINPEC	Yes
Human Rights Party	HRP	Yes
NRP	NRP	Yes
SAM RAINSY Party	Sam Rainsy Party	Yes

### 13.10 Private Sector Organizations

#### 13.10.1 Registered Companies in 2008, by District

On private sector at commune and/or district level	KPC	Batheay	Chamkar Leu	Cheung Prey	Dambee	Kampong Cham	Kampong Siem	Kang Meas	Kosh Sotin
<b>Business and Companies</b>									
Number of registered agricultural enterprises (except family farms)	554	0	0	4	0	0	14	0	0
Number of registered shops, restaurants, transporters and other services	2,620	182	0	189	20	111	17	139	62
Number of manufacturing companies	174	2	52	18	0	0	4	2	0
Number of registered forestry enterprises	38	0	1	9	0	0	1	0	6
Number of registered mining companies	48	0	0	13	0	0	3	0	14
Number of financial institutions	77	4	0	4	2	13	8	3	2
Number of other commercial institutions	9	0	6	0	0	0	1	0	0
Estimated number of informal enterprises (not registered)	2,258	122	n/a	63	n/a	n/a	136	250	1223
<b>Employment</b>									
Number of people employed in 2008 by companies or any other enterprises	82,778	31017	0	2413	0	1285	7528	5815	6201
<b>Investment</b>									
Amount invested in 2008 by private sector (\$)	5,956,897	160358	n/a	n/a	n/a	n/a	1260000	n/a	383005
<b>Markets</b>									
Number of markets, operating at least weekly	125	5	6	9	2	7	9	11	13

Continue...

On private sector at commune and/or district level	Kroch Chhmar	Memut	Oraing Ov	Ponhea Kreak	Prey Chhor	Srey Santhor	Steung Trang	Tbong Khmom	Suong
<b>Business and Companies</b>									
Number of registered agricultural enterprises (except family farms)	0	505	0	6	3	6	2	8	6
Number of registered shops, restaurants, transporters and other services	5	210	158	441	233	92	360	215	186
Number of manufacturing companies	0	5	2	8	30	20	1	23	7
Number of registered forestry enterprises	0	0	0	1	0	12	0	3	5
Number of registered mining companies	0	1	0	0	14	0	0	2	1
Number of financial institutions	1	3	2	6	6	2	2	10	9
Number of other commercial institutions	1	1	0	0	0	0	0	0	0
Estimated number of informal enterprises (not registered)	n/a	125	260	n/a	n/a	46	17	10	6
<b>Employment</b>									
Number of people employed in 2008 by companies or any other enterprises	270	4476	5896	4024	83	6700	324	6574	172
<b>Investment</b>									
Amount invested in 2008 by private sector (\$)	190,000	n/a	n/a	n/a	n/a	3,852,884	11,750	n/a	98,900
<b>Markets</b>									
Number of markets, operating at least weekly	6	3	5	6	7	11	15	9	1

**Note:** These data are not comprehensive as different companies and business are registered with different departments and not all departments were able or willing to provide detailed information. The number of informal enterprises reflects a rough estimate, made at provincial level and could not be verified.

**Source:** Unofficially collected at Provincial Level

**13.10.2 Farmers in 2008, by District**

Credit	KPC	Batheay	Chamkar Leu	Cheung Prey	Dambee	Kampong Cham	Kampong Siem	Kang Meas	Kosh Sotin
Volume of credit provided to farmers in 2008 (\$)	47,134,960	3,110,928	500,000	1,968,969	302,500	84,412	4,822,800	1,131,073	417,331
Number of farmers receiving credit in 2008	64,892	2	4,374	3,332	1,815	343	3,830	3,088	1,115
Volume of credit provided to companies in 2008 (\$)	10,908,604	-	-	750,000	-	-	-	3,388,604	-

Continue...

Credit	Kroch Chhmar	Memut	Oraing Ov	Ponhea Kreak	Prey Chhor	Srey Santhor	Steung Trang	Tbong Khmom	Suong
Volume of credit provided to farmers in 2008 (\$)	624,964	5,592,551	2,932,554	4,811,272	10,803,682	3,772,884	2,861	5,210,686	1,045,493
Number of farmers receiving credit in 2008	472	3,565	2,274	10,998	15,310	547	2,778	7,507	3,542
Volume of credit provided to companies in 2008 (\$)	-	610,000	-	-	-	-	-	2,964,125	3,195,875

**Note:** Please note that these data are not necessarily complete or correct. The data are derived from government agencies at provincial and district level which used different recording systems, did not always have complete data or were, sometimes, less than willing to share their data.

**Source:** Unofficially collected at Provincial Level



## **SECTION E: POVERTY DATA**



## 14 Data on Poverty

### 14.1 Predicted Poverty Rates for 2009, by commune

The **Predicted Family Poverty Rate** is based on a statistical model (robust multilevel mixed effect regression) at village level developed by the NCDD M&E Unit and uses CDB data for making an estimate of the predicted poverty rate (this is: *the portion of total families in the district or commune who are expected to be poor*) for the following year using current year data.

The basis for this predicted poverty rate also uses IDPoor (a project of the Ministry of Planning with technical assistance provided by GTZ) data

Commune	2004	2009
Chong Cheach	37.70%	32.40%
Dambae	38%	22.80%
Kouk Srok	45.40%	33.80%
Neang Teut	39.40%	27%
Seda	46.50%	34.30%
Tuek Chrov	38.30%	30.10%
Trapeang Pring	44.50%	34.50%

### 14.2 Poverty data from survey

#### 14.2.1 Identification of Poor Households Program (IDPoor)

The Ministry of Planning IDPoor Program has developed standardized Procedures for Identification of Poor Households in rural areas. These Procedures are implemented using a participatory and consultative process by sub-national government structures and community representatives.

The IDPoor Program is managed by the Ministry of Planning (MOP), in cooperation with the Ministry of Interior's Department of Local Administration (DOLA). The program is supported by the Federal Republic of Germany, with technical assistance provided by German Technical Cooperation (GTZ). In 2009, AusAID also provided funding support to the Program.

#### Objective

The IDPoor Program aims to implement the Procedures for Identification of Poor Households in rural areas as widely as possible, in order to provide data on the level of poverty of areas and households that can be used by a large range of institutions and organizations for targeting services and development assistance to poor areas and poor households.

**Coverage:** During 2007, 2008 and 2009 the IDPoor Procedures have been implemented in 18 provinces (with partial or complete coverage), covering a total of around 7000 rural villages. The MOP and a number of NGO partners who are Health Equity Fund Operators have collaborated in collecting this data from different areas.

**Categorization:** Identified poor households are classified under two poverty categories: Poor Level 1 (very poor), and Poor Level 2 (poor). Households are classified based on data collected using a standard questionnaire, together with consideration by villagers of these households' special circumstances.

**Further information:** Please go to the IDPoor Program webpage at [www.mop.gov.kh/Projects/IDPoor/tabid/154/Default.aspx](http://www.mop.gov.kh/Projects/IDPoor/tabid/154/Default.aspx)

*This District has not yet been covered by IDPoor*